

ANNEXURE 2

SIGNIFICANT NATURAL ENVIRONMENT FEATURES

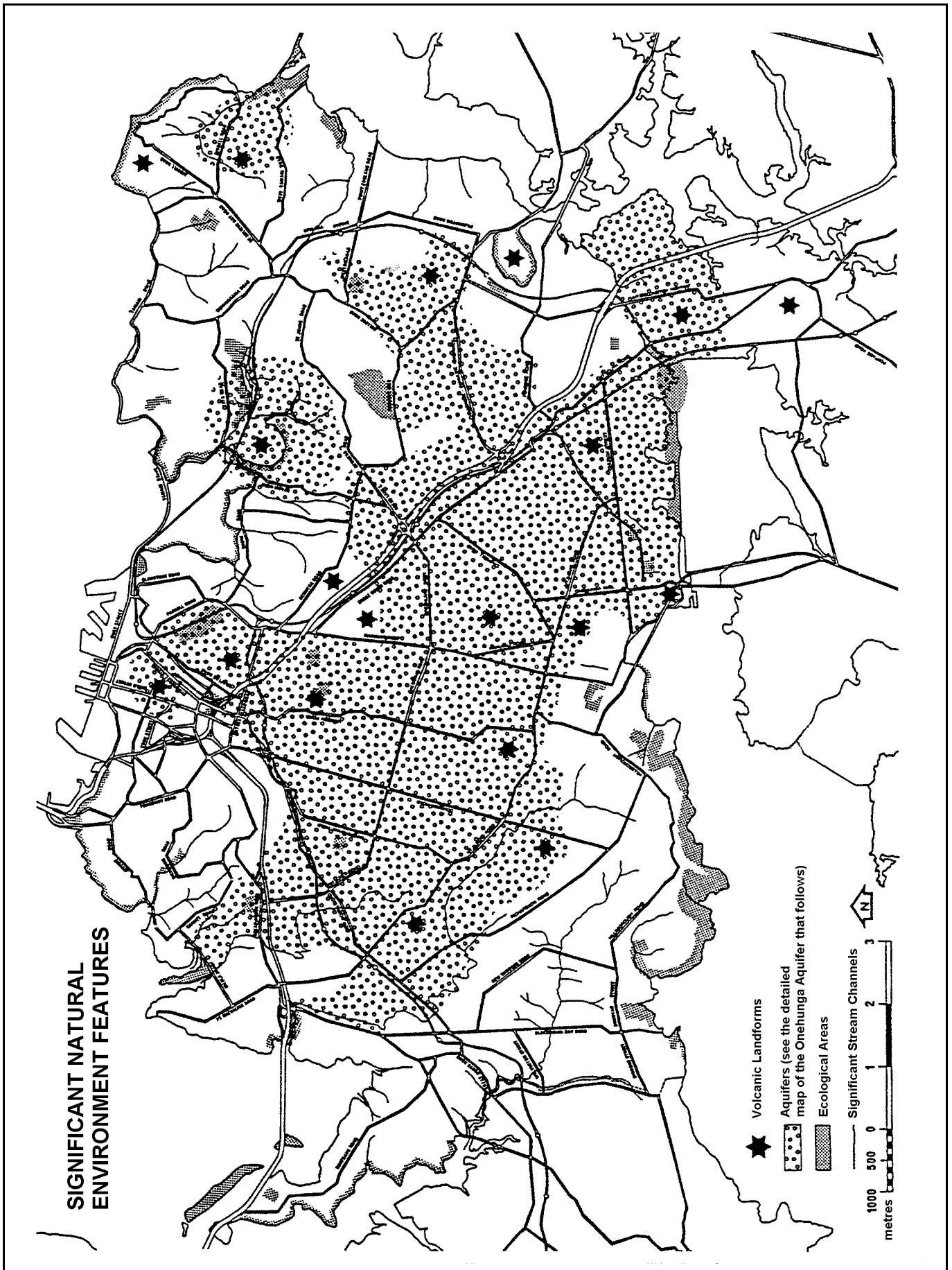





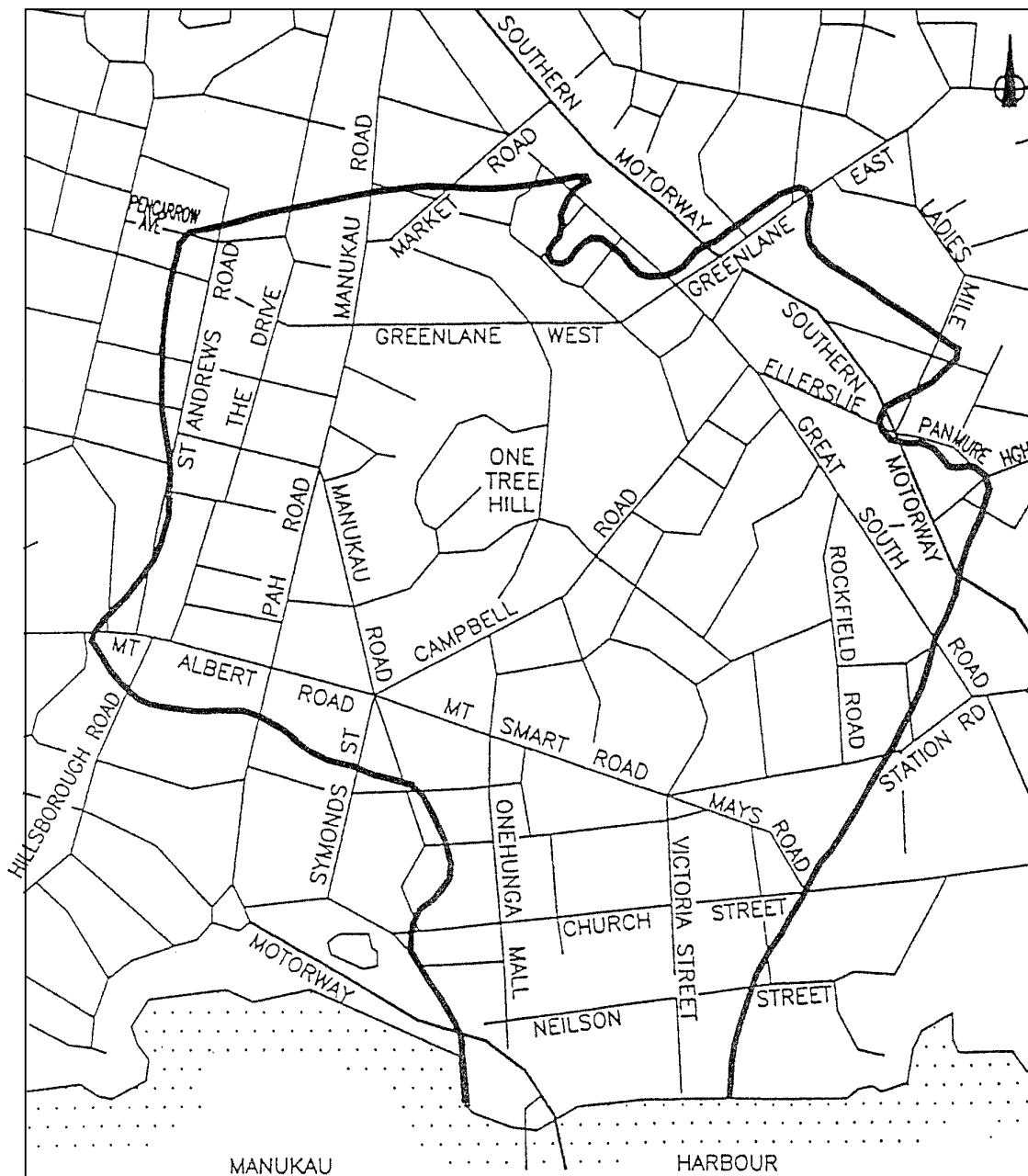

THE EXTENT OF THE ONEHUNGA GROUND WATER SYSTEM AQUIFER USED FOR POTABLE WATER SUPPLY

Extracted from the "Auckland Isthmus Groundwater Study: One Tree Hill - Onehunga Groundwater Resource Report & Management Plan", being Technical Publication No 17, published by the Auckland Regional Council, Environment & Planning Division, Feb. 1993

