

APPENDIX 14

RESIDENTIAL 2 ZONE MAPS FOR DEMOLITION FOR REMOVAL CONTROL

APPENDIX 14

Legend

- Site on which there is a pre-1940 building(s) subject to demolition or removal controls, refer Rule 7.7.1
- Site on which buildings are not subject to demolition or removal controls, refer Rule 7.7.1
- Fee simple property boundaries selection

For the avoidance of doubt the demolition or removal controls (Rule 7.7.1) do not apply to post 1940 buildings, including those shaded green on cross leased sites.

Note that Rule 5C.7.1.3 continues to apply to scheduled buildings and objects irrespective of the demolition or removal controls in the Residential 2 zone.

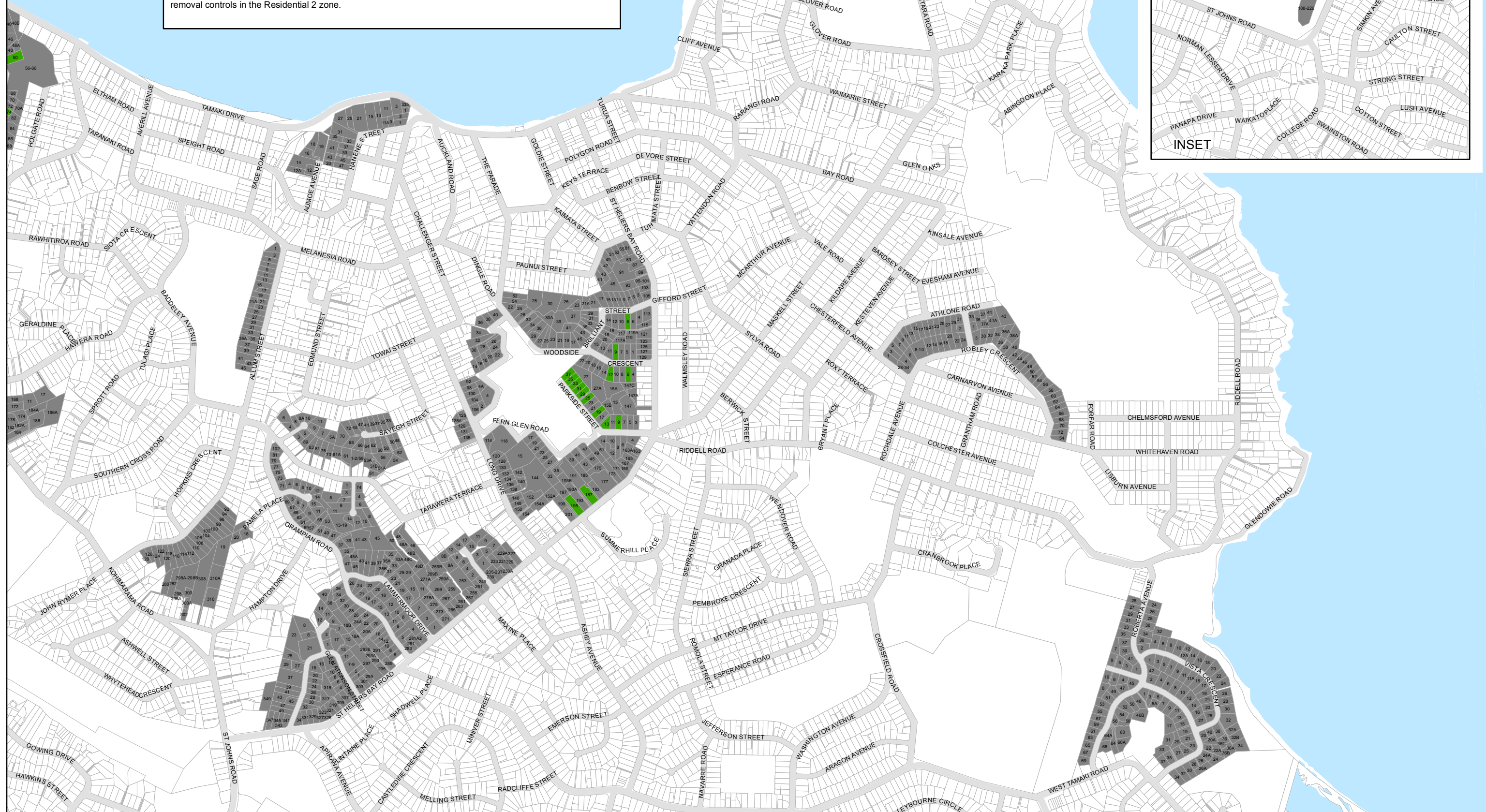

Project Name: Res2_character_review
 File Name: Group1_KE_vStatus1.mxd
 Published Name: Group1_KE_vStatus1.pdf
 Date Drawn: 13/06/2013
 Scale @ A3: 1:11,500

Sites subject to demolition and removal controls in the residential 2 zone

Group 1 - Kohimarama (East)

The information shown on this map is subject to continuous change due to ongoing land development activity. Though considerable effort is made to ensure the accuracy of information depicted, no guarantees can be made as to quality, performance and usefulness of this map data for the user. Specific questions regarding accurate position of any features should be referred to Auckland Council Geospatial Centre. This map remains the copyright of Auckland Council.



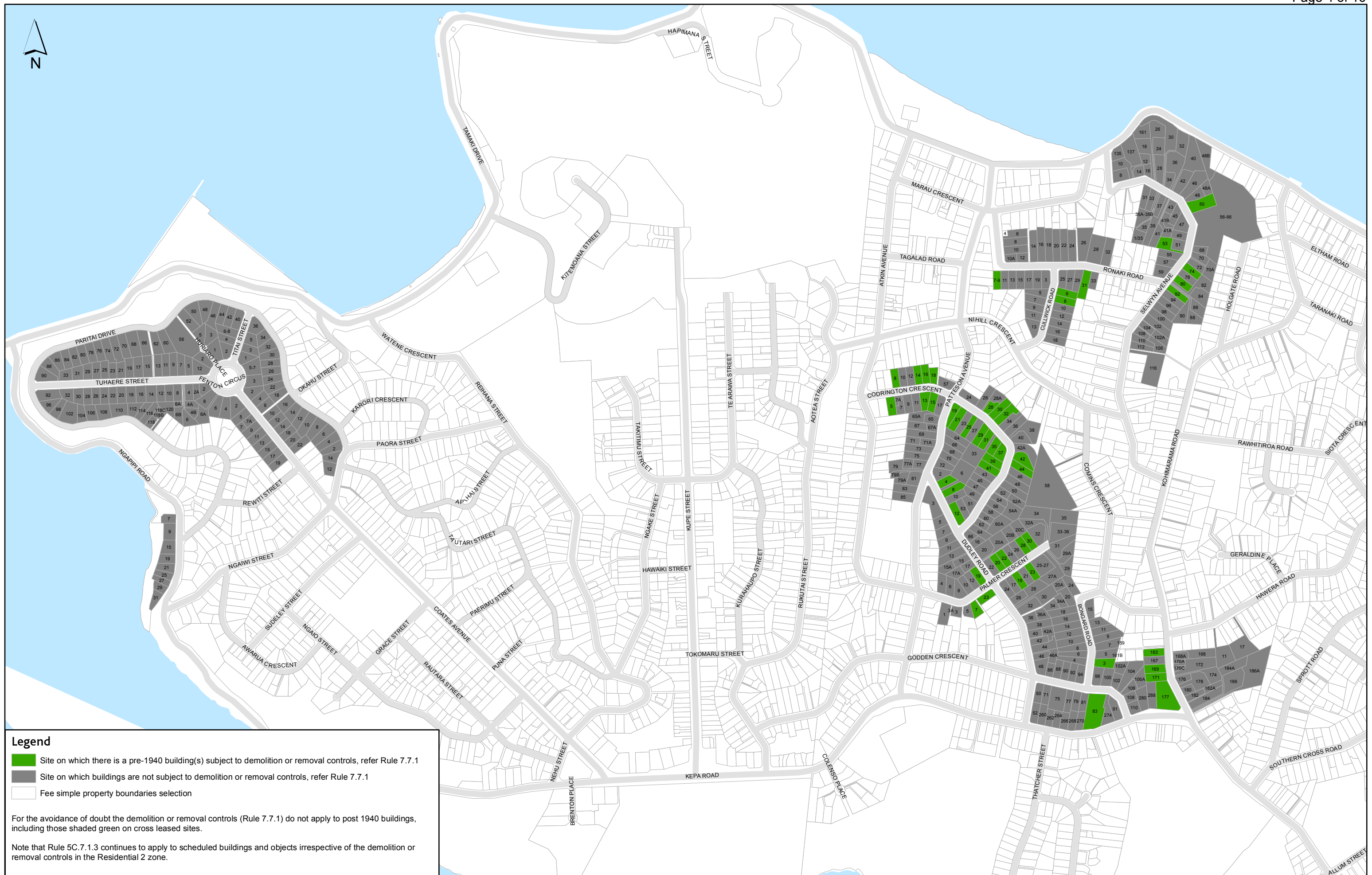

Project Name: Res2_character_review
 File Name: Group1_KW_vStatus1.mxd
 Published Name: Group1_KW_vStatus1.pdf
 Date Drawn: 13/06/2013
 Scale @ A3: 1:8,000

Sites subject to demolition and removal controls in the residential 2 zone

Group 1 - Kohimarama (West)

The information shown on this map is subject to continuous change due to ongoing land development activity. Though considerable effort is made to ensure the accuracy of information depicted, no guarantees can be made as to quality, performance and usefulness of this map data for the user. Specific questions regarding accurate position of any features should be referred to Auckland Council Geospatial Centre. This map remains the copyright of Auckland Council.





Legend

- Site on which there is a pre-1940 building(s) subject to demolition or removal controls, refer Rule 7.7.1
- Site on which buildings are not subject to demolition or removal controls, refer Rule 7.7.1
- Fee simple property boundaries selection

For the avoidance of doubt the demolition or removal controls (Rule 7.7.1) do not apply to post 1940 buildings, including those shaded green on cross leased sites.

Note that Rule 5C.7.1.3 continues to apply to scheduled buildings and objects irrespective of the demolition or removal controls in the Residential 2 zone.

Sites subject to demolition and removal controls in the residential 2 zone

Group 2 - Otahuhu

Project Name: Res2_character_review
 File Name: Group2_vStatus1.mxd.
 Published Name: Group2_vStatus1.pdf
 Date Drawn: 13/06/2013
 Scale @ A3: 1:4,000

The information shown on this map is subject to continuous change due to ongoing land development activity. Though considerable effort is made to ensure the accuracy of information depicted, no guarantees can be made as to quality, performance and usefulness of this map data for the user. Specific questions regarding accurate position of any features should be referred to Auckland Council Geospatial Centre. This map remains the copyright of Auckland Council.



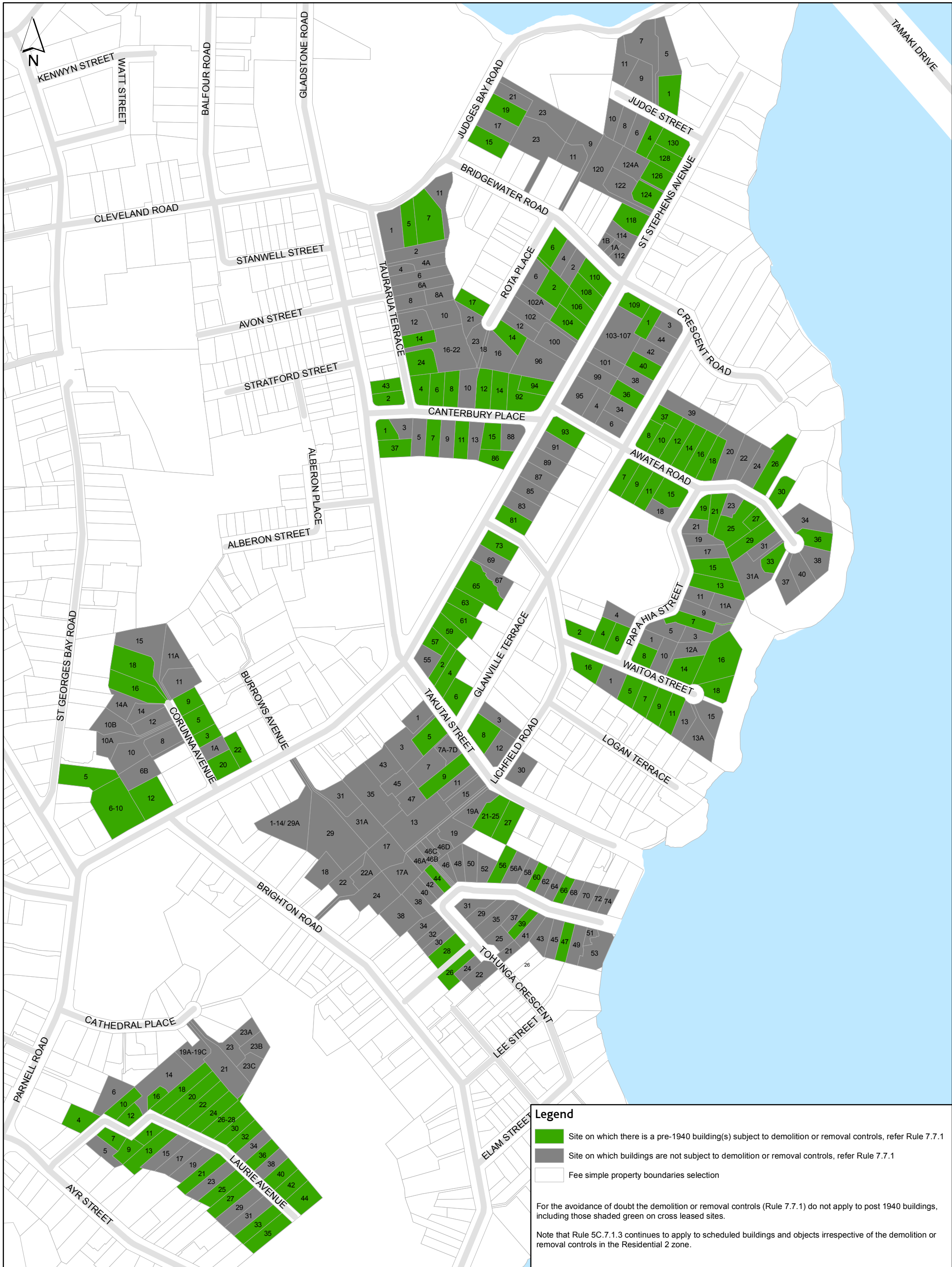

Legend

- Site on which there is a pre-1940 building(s) subject to demolition or removal controls, refer Rule 7.7.1
- Site on which buildings are not subject to demolition or removal controls, refer Rule 7.7.1
- Fee simple property boundaries selection

For the avoidance of doubt the demolition or removal controls (Rule 7.7.1) do not apply to post 1940 buildings, including those shaded green on cross leased sites.

Note that Rule 5C.7.1.3 continues to apply to scheduled buildings and objects irrespective of the demolition or removal controls in the Residential 2 zone.

Sites subject to demolition and removal controls in the residential 2 zone

Group 3 - Parnell

Project Name: Res2_character_review
File Name: Group3_vStatus1.mxd
Published Name: Group3_vStatus1.pdf
Date Drawn: 13/06/2013
Scale @ A3:1:4,000

The information shown on this map is subject to continuous change due to ongoing land development activity. Though considerable effort is made to ensure the accuracy of information depicted, no guarantees can be made as to quality, performance and usefulness of this map data for the user. Specific questions regarding accurate position of any features should be referred to Auckland Council Geospatial Centre. This map remains the copyright of Auckland Council.





Sites subject to demolition and removal controls in the residential 2 zone

Group 4 - One Tree Hill

Project Name: Res2_character_review
File Name: Group4_vStatus1.mxd
Published Name: Group4_vStatus1.pdf
Date Drawn: 13/06/2013
Scale @ A3: 1:6,500

The information shown on this map is subject to continuous change due to ongoing land development activity. Though considerable effort is made to ensure the accuracy of information depicted, no guarantees can be made as to quality, performance and usefulness of this map data for the user. Specific questions regarding accurate position of any features should be referred to Auckland Council Geospatial Centre. This map remains the copyright of Auckland Council.





Sites subject to demolition and removal controls in the residential 2 zone

Group 5 - Remuera

Project Name: Res2_character_review
File Name: Group5_vStatus1.mxd
Published Name: Group5_vStatus1.pdf
Date Drawn: 13/06/2013
Scale @ A3: 1:4,500

The information shown on this map is subject to continuous change due to ongoing land development activity. Though considerable effort is made to ensure the accuracy of information depicted, no guarantees can be made as to quality, performance and usefulness of this map data for the user. Specific questions regarding accurate position of any features should be referred to Auckland Council Geospatial Centre. This map remains the copyright of Auckland Council.





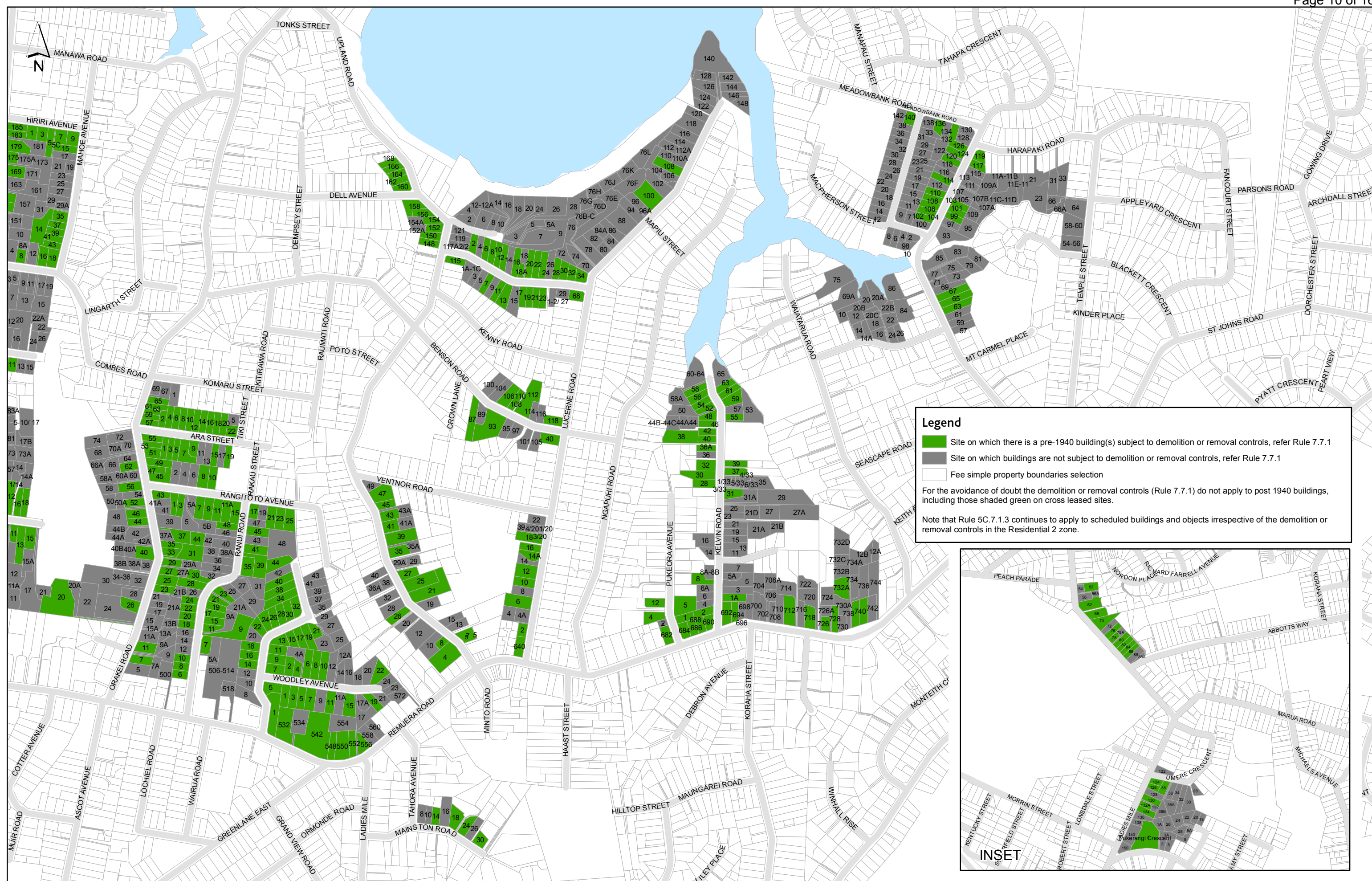

Project Name: Res2_character_review
File Name: Group7_vStatus1.mxd
Published Name: Group7_vStatus1.pdf
Date Drawn: 13/06/2013
Scale @ A3: 1:10,713

Sites subject to demolition and removal controls in the residential 2 zone

Group 7 - Remuera

The information shown on this map is subject to continuous change due to ongoing land development activity. Though considerable effort is made to ensure the accuracy of information depicted, no guarantees can be made as to quality, performance and usefulness of this map data for the user. Specific questions regarding accurate position of any features should be referred to Auckland Council Geospatial Centre. This map remains the copyright of Auckland Council.





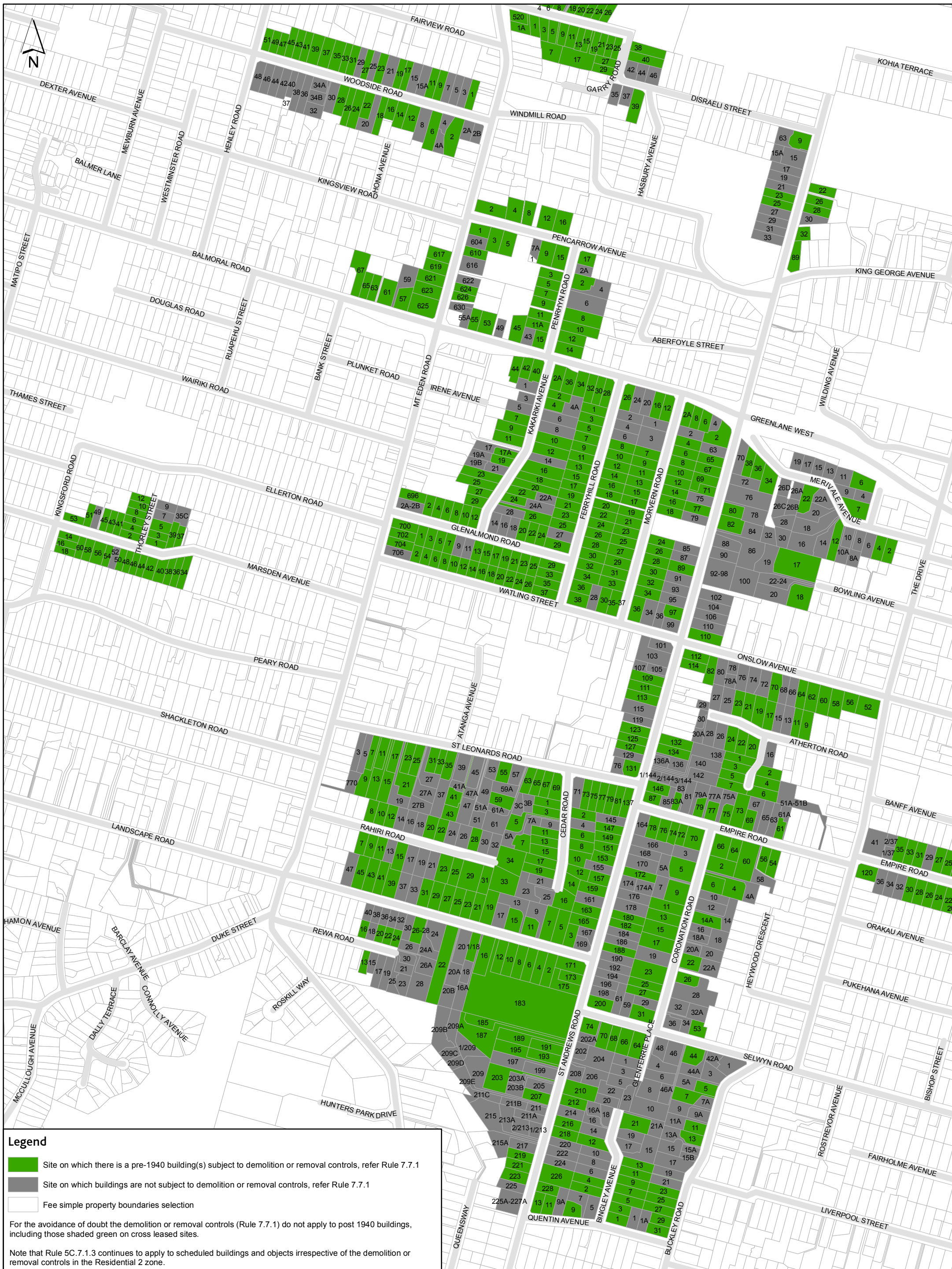

Sites subject to demolition and removal controls in the residential 2 zone

Group 9 - Epsom





Sites subject to demolition and removal controls in the residential 2 zone

Group 10 - Epsom / One Tree Hill

The information shown on this map is subject to continuous change due to ongoing land development activity. Though considerable effort is made to ensure the accuracy of information depicted, no guarantees can be made as to quality, performance and usefulness of this map data for the user. Specific questions regarding accurate position of any features should be referred to Auckland Council Geospatial Centre. This map remains the copyright of Auckland Council.





