

28 Tram Valley Road & 27-37 Christian Road,
Swanson PT ALLOT 171 SO 19914 Waipareira

Scale: 1:5,000 @ A3

Foothills Subdivision Rule 7.2 - Swanson Structure Plan
Site Specific Rule Schedule – Site Plans
Appendix XIV (v)

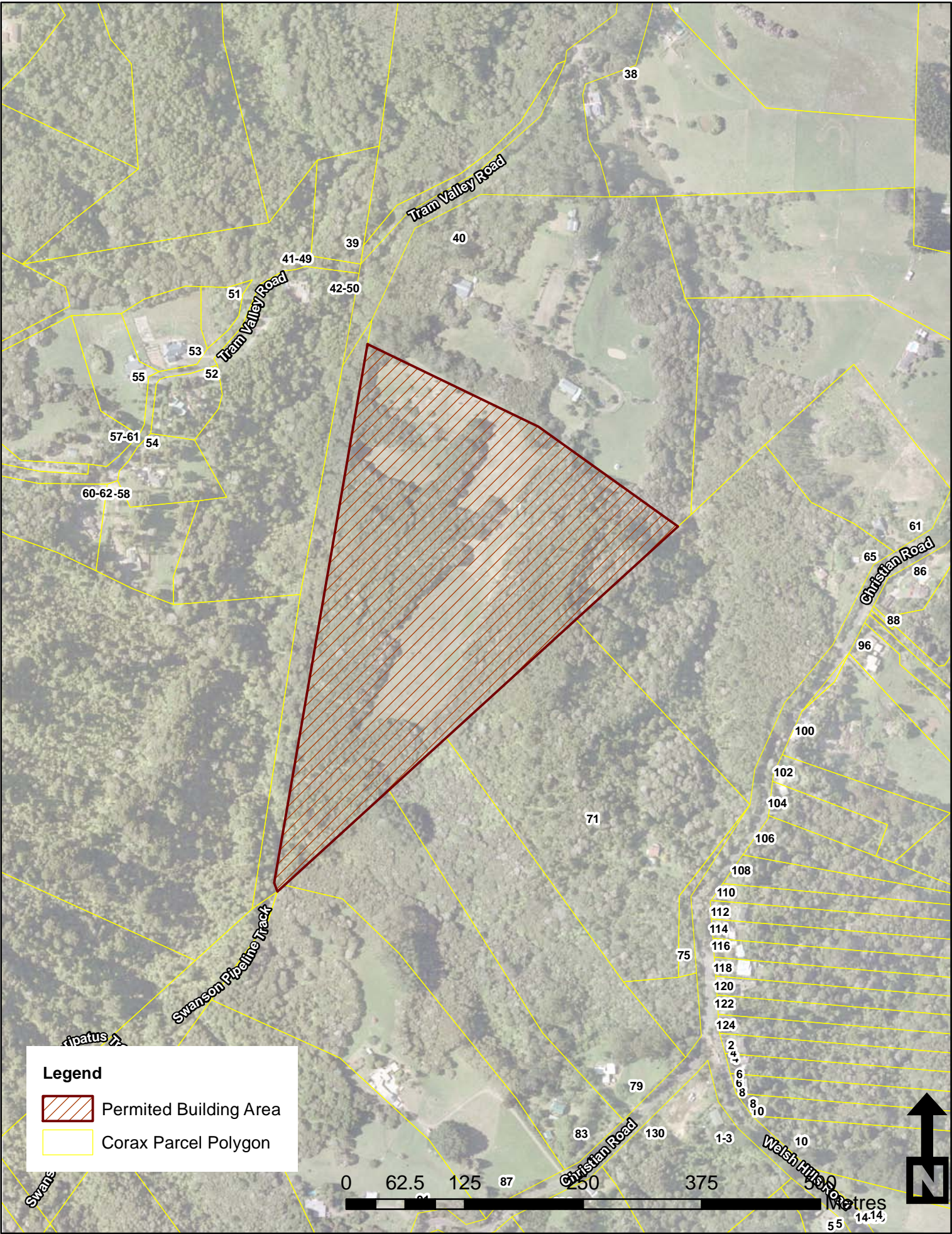

40 Tram Valley Road, Swanson
Lot 6 DP 60454

While Council endeavours to provide accurate spatial data, no guarantee as to the completeness and accuracy of the data shown on this plan can be given. All information, including levels and locations, are not of survey grade accuracy and should be verified on site. Services shown on public amenity land are not public drains unless used as through drains. Cadastral information from Land Information New Zealand Digital Cadastral Database (DCDB, Crown Copyright Reserved). For enquiries about the information shown please phone the call centre (09) 839 0400.