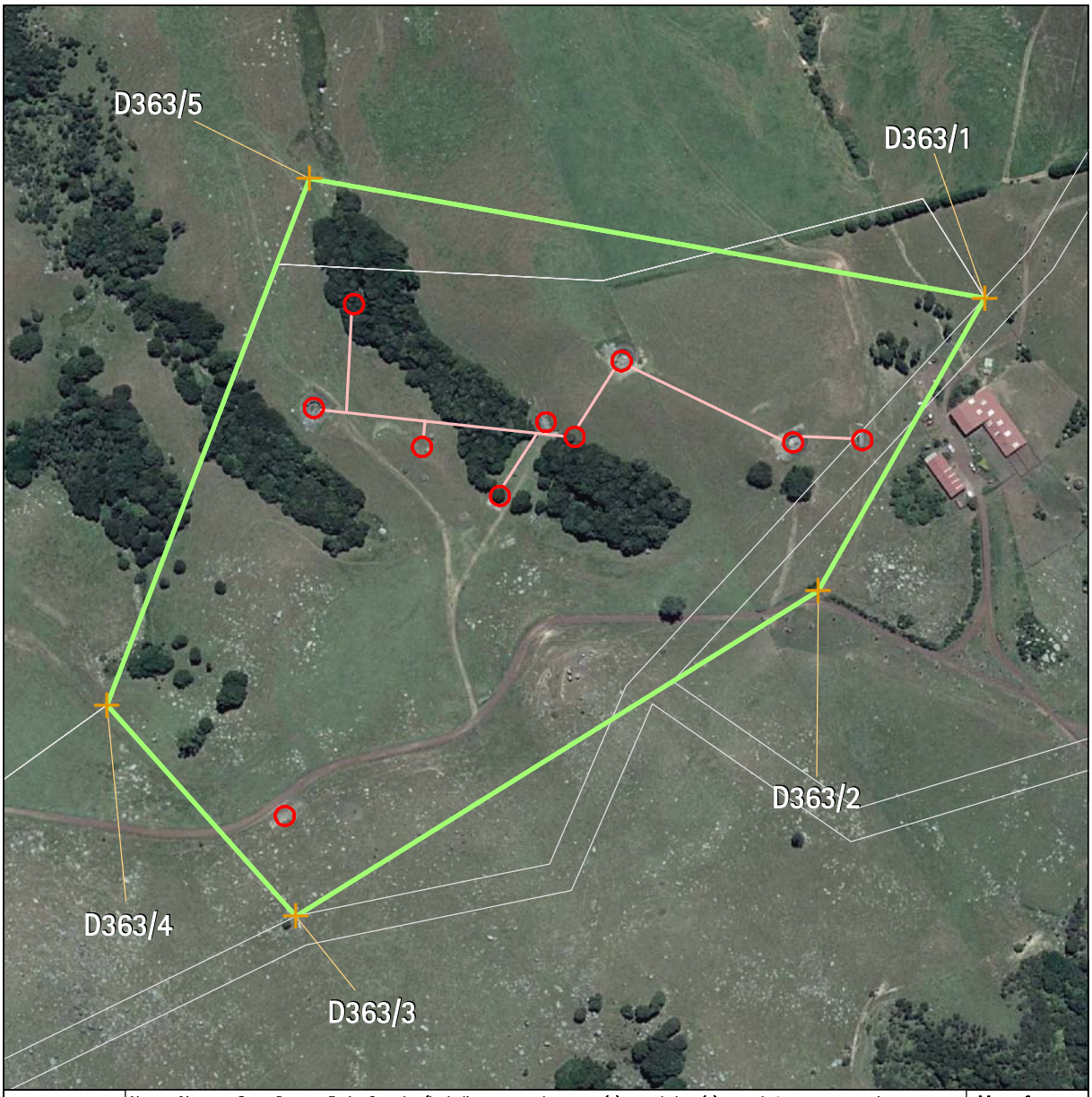

Buildings	Name of item:	Stony Batter – Entire Complex (including gun emplacements(3), war shelters(3), tunnels & entrances, engine exhausts(2), fuel inlet, airshaft building, foundations of workshop & store and ordinance workshop, magazine/gun stores, pump & engine rooms).	Map reference: 23-8

UID:363 Island:Waiheke Site Address: Waiti Station Road, Stony Batter, Waiheke Island	Interior protected:Y Interior definition: All items in their entirety. Surrounds protected:Y Surrounds definition: All land within polygon defined on the aerial photograph.	Reasons: a,b,c,d,E,I,K,L,M,o,p,q,r,s Category: A N 1:4,500 0 10 20 40 metres

Digitised points (NZMG)

1) D0363/1 E2704820.93, N6491004.23
2) D0363/2 E2704710.23, N6490810.13
3) D0363/3 E2704363.58, N6490593.99
4) D0363/4 E2704237.97, N6490733.94
5) D0363/5 E2704372.71, N6491083.52

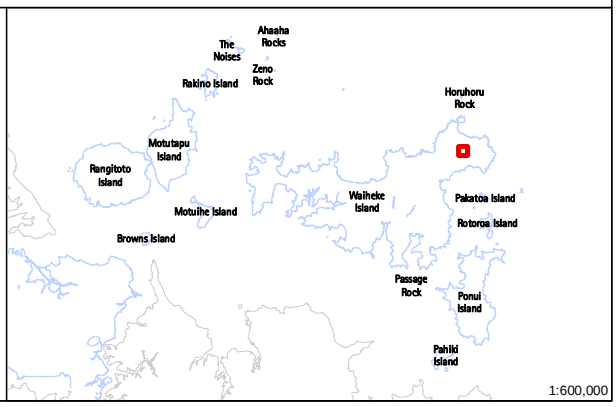

Refer to the disclaimer at the beginning of this appendix.

Click here for Legend