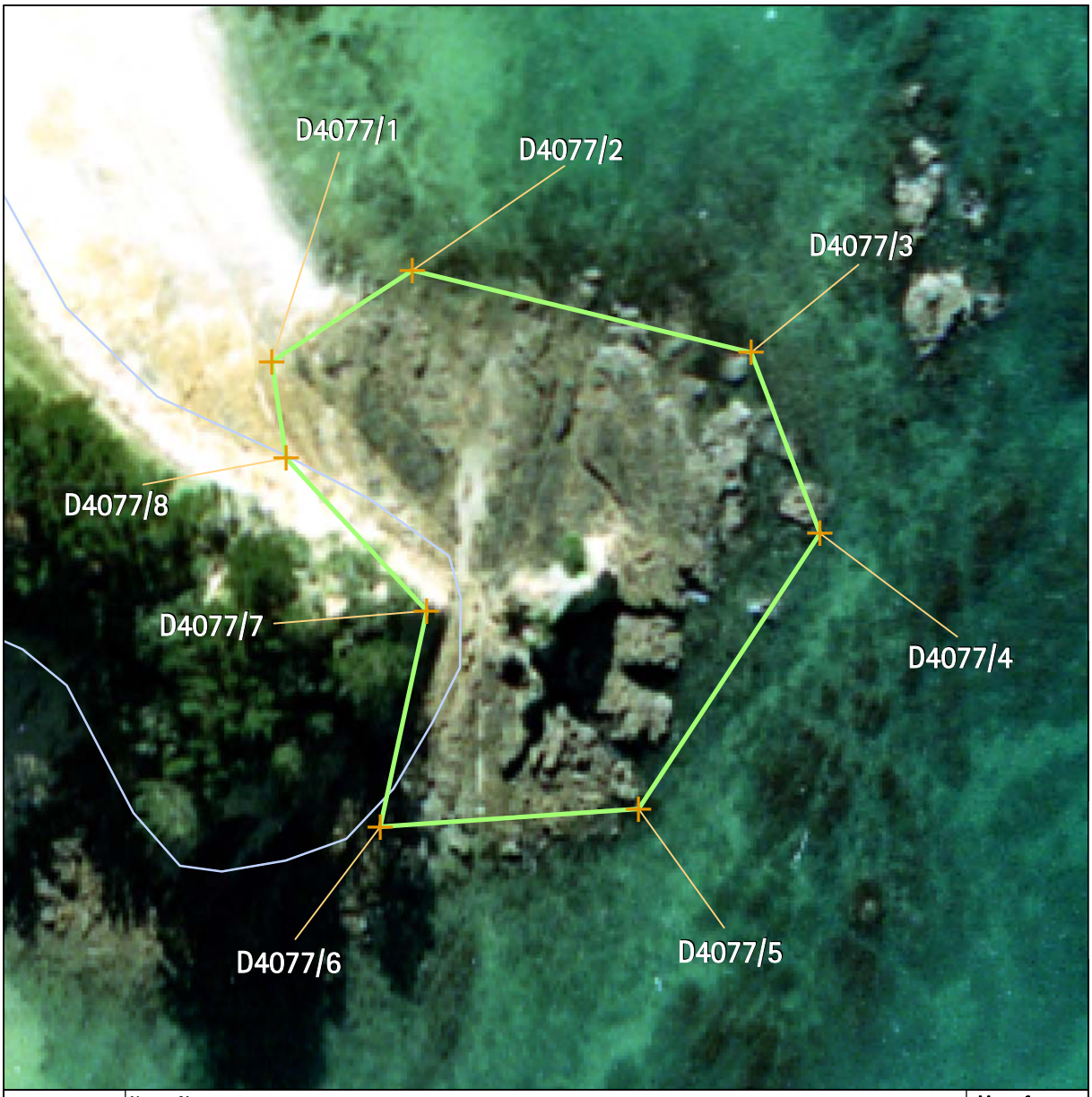


| Geology | Name of item: South Kaheno Cove coastal stack | Map reference: 26-2 |
|---|---|---|

| | | |
|---|---|---|
| UID:4077<br>Island:Rotoroa<br><br>Feature type:<br>Smaller more fragile landforms | Surrounds protected: N<br><br>Description of item:<br>Shore platform and conical stack at the southern end of Kaheno Cove. Excellent example of a coastal stack with an arch and guts eroded out of a mix of fresh and weathered Waipapa Terrane greywacke. Well-exposed faults and folds of varying kinds. | Reasons:<br>a,B,c,D,E,f,g,H,I,j<br><br>Category:<br>B |

N
1:1,000
0 2.5 5 10
metres

| GPS points (NZMG) | | Digitised points (NZMG) | |
|---|---|---|---|
| | | 1) D4077/1 E2706819.76, N6484965.73<br>2) D4077/2 E2706840.55, N6484979.15<br>3) D4077/3 E2706890.55, N6484967.03<br>4) D4077/4 E2706900.72, N6484940.41<br>5) D4077/5 E2706873.88, N6484899.71<br>6) D4077/6 E2706835.78, N6484897.11<br>7) D4077/7 E2706842.71, N6484928.93<br>8) D4077/8 E2706821.93, N6484951.45 | |

Refer to the disclaimer at the beginning of this appendix

Click here for Legend