



Appendix 1b Schedule of buildings, objects, properties and places of special value - inner islands



<b>Buildings</b>	Name of item: Cottage '2'	Map reference: <b>25-4</b>
UID: 1228 Island: Waiheke Site Address: (Middle cottage when viewed from sea) Connells Bay, Waiheke Island	Interior protected: N Interior definition: Surrounds protected: Y Surrounds definition: All land within polygon defined on the aerial photograph, and down to MHWS.	Reasons: a,b,c,e,g,i,K,I,M,o Category: <b>B</b> <div style="text-align: right;">   <b>N</b>                      1:1,000                      0 2 4 8                      metres                 </div>
Digitised points (NZMG) 1) D1228/1 E2703204.54, N6483655.44 2) D1228/2 E2703212.19, N6483689.32 3) D1228/3 E2703263.96, N6483675.98 4) D1228/4 E2703266.63, N6483582.42 5) D1228/5 E2703233.48, N6483589.4		
		

Refer to the disclaimer at the beginning of this appendix.

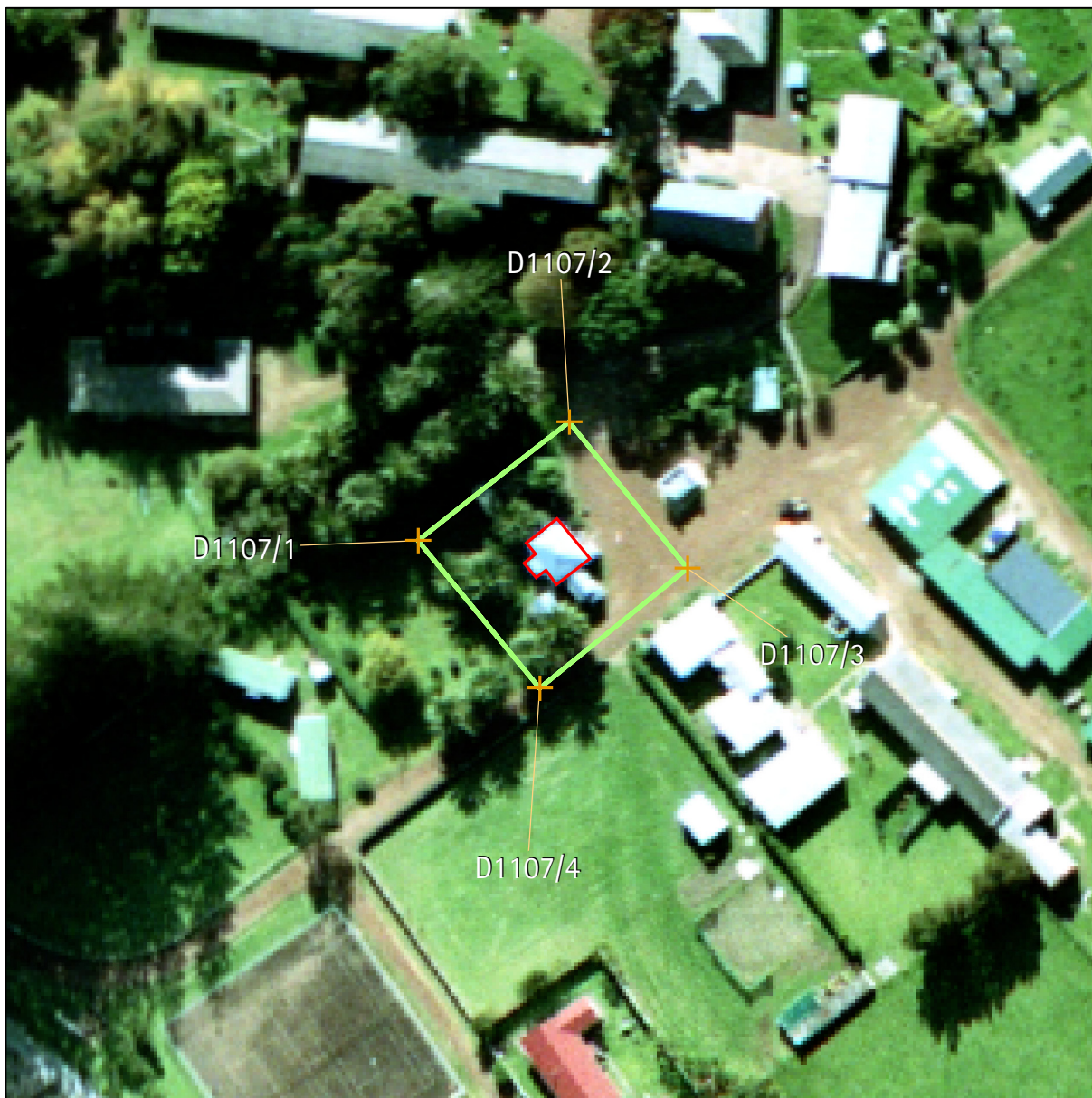



<b>Buildings</b>	Name of item: Tea House Cottage	Map reference: <b>26-5</b>
UID: 1107 Island: Rotoroa Site Address: Rotoroa Island	Interior protected: N Interior definition: Surrounds protected: Y Surrounds definition: All land within polygon defined on the aerial photograph - generally positioned 10 metres off each external face of the item.	Reasons: a,b,c,e,g,i,j,k,M,o Category: <b>B</b> <div data-bbox="1369 1464 1436 1599"> </div>
Digitised points (NZMG) 1) D1107/1 E2706423.84, N6484940.49 2) D1107/2 E2706445.96, N6484957.79 3) D1107/3 E2706463.28, N6484936.38 4) D1107/4 E2706441.68, N6484918.88		

Refer to the disclaimer at the beginning of this appendix.

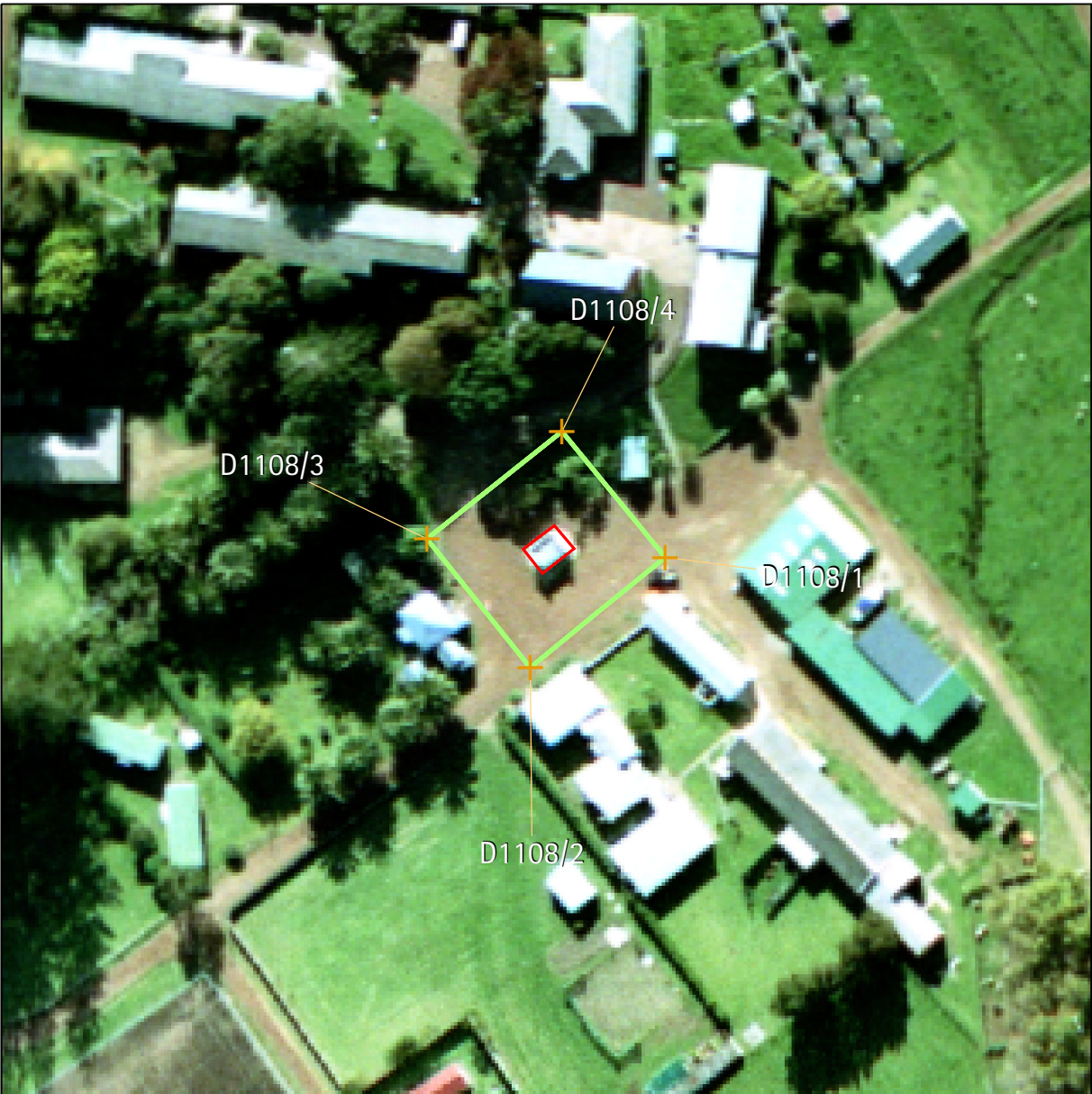

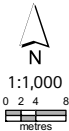

Buildings	Name of item: Detention Cells		Map reference: 26-6
UID: 1108 Island: Rotoroa Site Address: Rotoroa Island	Interior protected: N Interior definition: Surrounds protected: Y Surrounds definition: All land within polygon defined on the aerial photograph - generally positioned 10 metres off each external face of the item.	Reasons: a,b,c,e,i,j,k,l,m,o  Category: B	
Digitised points (NZMG)			
1) D1108/1 E2706479.26, N6484948.03 2) D1108/2 E2706459.37, N6484931.84 3) D1108/3 E2706444.21, N6484950.72 4) D1108/4 E2706464.08, N6484966.44			

Refer to the disclaimer at the beginning of this appendix.

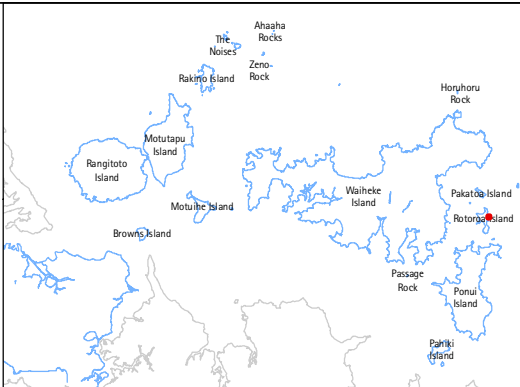

<b>Buildings</b>	Name of item: Cemetery	Map reference: <b>26-7</b>
UID: 1109 Island: Rotoroa Site Address: Rotoroa Island	Interior protected: N Interior definition: Surrounds protected: Y Surrounds definition: All land within 5 metres of the outer fenced edge of the cemetery (as generally indicated on aerial photograph).	Reasons: A,e,g,i,K,I,M,o Category: <b>B</b> <div data-bbox="1369 1462 1444 1599">                        1:1,000                      0 2 4 8                      metres                 </div>
Digitised points (NZMG)		
	 1:600,000	

**Refer to the disclaimer at the beginning of this appendix.**



# Appendix 1b Schedule of buildings, objects, properties and places of special value - inner islands



<b>Buildings</b>	Name of item: Bach 11 - Tucker/Leech/Noble. Including out-buildings.	Map reference: <b>30-19</b>
UID: 1063 Island: Rangitoto Site Address: Rangitoto Wharf, Rangitoto Island	Interior protected: N Interior definition: Surrounds protected: Y Surrounds definition: All land within polygon defined on the aerial photograph - generally positioned 10 metres off each external face of the item, including out-buildings.	Reasons: a,b,c,d,e,f,g,i,k,l,m,o Category: <b>B</b>
Digitised points (NZMG)		
1) D1063/1 E2675944.54, N6486462.7 2) D1063/2 E2675943.93, N6486494.79 3) D1063/3 E2675975.67, N6486495.39 4) D1063/4 E2675975.83, N6486487.23 5) D1063/5 E2675986.00, N6486487.23 6) D1063/6 E2675986.40, N6486454.65 7) D1063/7 E2675960.29, N6486454.35 8) D1063/8 E2675959.88, N6486463.01		

Refer to the disclaimer at the beginning of this appendix.



<b>Buildings</b>	Name of item: Rangitoto Hall. Including tennis court.	Map reference: 30-20
UID: 1064 Island: Rangitoto Site Address: Islington Bay, Rangitoto Island	Interior protected: Y Interior definition: Entire hall interior. Surrounds protected: Y Surrounds definition: All land within polygon defined on the aerial photograph - generally positioned 10 metres off each external face of the hall, and 5 metres from each external edge of the tennis court.	Reasons: A, b, c, e, f, g, i, k, l, M, O Category: <b>A</b>
Digitised points (NZMG)		
1) D1064/1 E2679438.97, N6489834.34 2) D1064/2 E2679457.96, N6489861.72 3) D1064/3 E2679488.87, N6489840.99 4) D1064/4 E2679477.40, N6489824.95 5) D1064/5 E2679492.68, N6489814.56 6) D1064/6 E2679464.58, N6489770.88 7) D1064/7 E2679427.45, N6489795.57 8) D1064/8 E2679449.24, N6489827.28		

Refer to the disclaimer at the beginning of this appendix.





<b>Buildings</b>	Name of item: Bach 38 - Pooley/Biddulph/MacDonald	Map reference: 30-21
UID: 1065 Island: Rangitoto Site Address: Rangitoto Wharf, Rangitoto Island	Interior protected: N Interior definition: Surrounds protected: Y Surrounds definition: All land within polygon defined on the aerial photograph - generally positioned 10 metres off each external face of the item.	Reasons: a,b,c,d,e,f,g,i,k,l,m,o  Category: B
Digitised points (NZMG)		
<div>1) D1065/1 E2676494.55, N6486475.06 2) D1065/2 E2676514.00, N6486451.11 3) D1065/3 E2676491.18, N6486431.88 4) D1065/4 E2676472.29, N6486456.06</div> <div><p>1:600,000</p></div>		

Refer to the disclaimer at the beginning of this appendix.



Refer to the disclaimer at the beginning of this appendix.



# Appendix 1b Schedule of buildings, objects, properties and places of special value - inner islands



<b>Buildings</b>	Name of item: Bach 55 - Turner/Walsh/Sylvan	Map reference: 30-23
------------------	---	----------------------

UID: 1067 Island: Rangitoto Site Address: Rangitoto Wharf, Rangitoto Island	Interior protected: N Interior definition: Surrounds protected: Y Surrounds definition: All land within polygon defined on the aerial photograph - generally positioned 10 metres off each external face of the item.	Reasons: a,b,c,d,I,K,I,M,O Category: B	
--	---	---	--

## Digitised points (NZMG)

- 1) D1067/1 E2676642.82, N6486742.45
- 2) D1067/2 E2676643.25, N6486712.99
- 3) D1067/3 E2676613.67, N6486713.09
- 4) D1067/4 E2676613.99, N6486741.92



**Refer to the disclaimer at the beginning of this appendix.**



<b>Buildings</b>	Name of item: Bach 36 - Jones/Parker/Collins	Map reference: 30-24
UID: 1068 Island: Rangitoto Site Address: Rangitoto Wharf, Rangitoto Island	Interior protected: N Interior definition: Surrounds protected: Y Surrounds definition: All land within 10 metres of each external face of the item (as generally indicated on the aerial photograph).	Reasons: a,c,e,f,i,K,l,M,o  Category: B
Digitised points (NZMG)		

Refer to the disclaimer at the beginning of this appendix.