

Appendix 1b Schedule of buildings, objects, properties and places of special value - inner islands

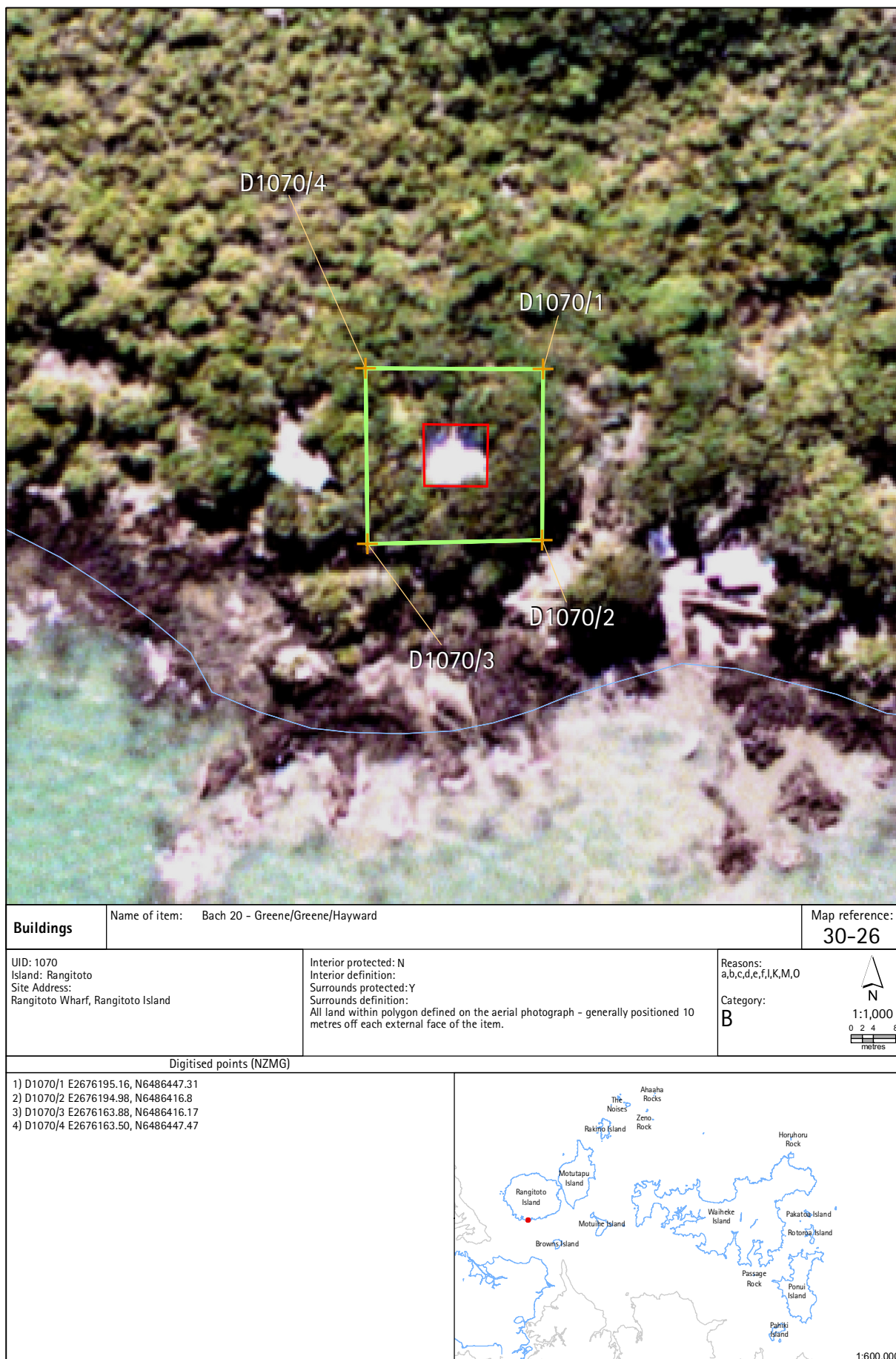

<b>Buildings</b>	Name of item: Bach 86 - Hedlund/Coney/Hickey	Map reference: <b>30-25</b>
UID: 1069 Island: Rangitoto Site Address: Islington Bay, Rangitoto Island	Interior protected: N Interior definition: Surrounds protected: Y Surrounds definition: All land within polygon defined on the aerial photograph - generally positioned 10 metres off each external face of the item, and down to MHWs.	Reasons: a,b,c,f,i,k,l,m,o Category: <b>B</b>
Digitised points (NZMG) <div>                         1) D1069/1 E2679594.84, N6489773.88                          2) D1069/2 E2679617.24, N6489791.01                          3) D1069/3 E2679642.71, N6489760.27                          4) D1069/4 E2679622.36, N6489743.87                     </div>		



Refer to the disclaimer at the beginning of this appendix.



Refer to the disclaimer at the beginning of this appendix.



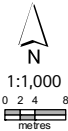

<b>Buildings</b>		Name of item: Bach 118 - Watson/Sharkey. Including out-buildings.	Map reference: 30-27
UID: 1071 Island: Rangitoto Site Address: Islington Bay, Rangitoto Island	Interior protected: N Interior definition: Surrounds protected: Y Surrounds definition: All land within polygon defined on the aerial photograph - generally positioned 10 metres off each external face of the item, including outbuildings.	Reasons: a,b,c,e,f,i,K,m,o  Category: B	
Digitised points (NZMG)			
1) D1071/1 E2679408.23, N6489720.11 2) D1071/2 E2679428.75, N6489747.08 3) D1071/3 E2679452.31, N6489730.18 4) D1071/4 E2679431.12, N6489703.07			

Refer to the disclaimer at the beginning of this appendix.





<b>Buildings</b>	Name of item: Bach 78 - Greer/O'Connell/Arrowsmith/Department of Conservation. Including boatshed.	Map reference: 30-28
<p>UID: 1072</p> <p>Island: Rangitoto</p> <p>Site Address: Islington Bay, Rangitoto Island</p>	<p>Interior protected: N</p> <p>Interior definition:</p> <p>Surrounds protected: Y</p> <p>Surrounds definition: All land within polygon defined on the aerial photograph - generally positioned 10 metres off each external face of the item, including boatshed, and down to MHWS.</p>	<p>Reasons: a,b,c,d,i,k,l,m,o</p> <p>Category: B</p> <p>1:1,000</p> <p>0 2 4 8 metres</p> <p>N</p>
Digitised points (NZMG)		
<p>1) D1072/1 E2679477.50, N6489684.87</p> <p>2) D1072/2 E2679507.66, N6489705.66</p> <p>3) D1072/3 E2679528.45, N6489682.23</p> <p>4) D1072/4 E2679493.04, N6489659.62</p>		
<p>1:600,000</p>		

Refer to the disclaimer at the beginning of this appendix.





Buildings	Name of item:   Bach 65 - Trollope/Croot	Map reference: <b>30-29</b>
UID: 1073 Island: Rangitoto Site Address: Old Quarry Site, Islington Bay, Rangitoto Island	Interior protected: N Interior definition: Surrounds protected: Y Surrounds definition: All land within polygon defined on the aerial photograph - generally positioned 10 metres off each external face of the item, and down to MHWS.	Reasons: a,b,c,e,i,k,l,m,o Category: <b>B</b> <div>   N            1:1,000            0 2 4 8            metres         </div>
<div> <div>Digitised points (NZMG)</div> <div>           1) D1073/1 E2679649.27, N6488582.99            2) D1073/2 E2679671.12, N6488561.88            3) D1073/3 E2679645.77, N6488536.9            4) D1073/4 E2679624.49, N6488557.99         </div> <div>   1:600,000         </div> </div>		

Refer to the disclaimer at the beginning of this appendix.



<b>Buildings</b>	Name of item: Bach 14 - Killip/Sullivan. Including boatshed.	Map reference: 30-30
------------------	--	----------------------

UID: 1074 Island: Rangitoto Site Address: Rangitoto Wharf, Rangitoto Island	Interior protected: N Interior definition: Surrounds protected: Y Surrounds definition: All land within polygon defined on the aerial photograph - generally positioned 10 metres off each external face of the item, including boatshed, and down to MHWS.	Reasons: a,b,c,d,e,i,K,l,M,o Category: <b>B</b>
--	---	--

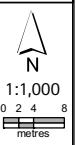



Digitised points (NZMG)

1) D1074/1 E2675975.25, N6486421.73 2) D1074/2 E2675999.88, N6486422.29 3) D1074/3 E2676000.41, N6486410.24 4) D1074/4 E2676027.88, N6486371.42 5) D1074/5 E2676008.74, N6486365.61 6) D1074/6 E2675982.67, N6486391.36 7) D1074/7 E2675975.94, N6486391.71	
---	--

**Refer to the disclaimer at the beginning of this appendix.**





Buildings	Name of item:   Bach 2 - Thomson/Boswell/Alexander/Charles	Map reference: <b>30-31</b>
UID: 1075 Island: Rangitoto Site Address: Beacon End, Rangitoto Island	Interior protected: N Interior definition: Surrounds protected: Y Surrounds definition: All land within 10 metres of each external face of the item (as generally indicated on aerial photograph).	Reasons: a,b,c,e,i,K,M,o  Category: <b>B</b> <div data-bbox="1294 1464 1362 1592">              1:1,000            0 2 4 8            metres         </div>
Digitised points (NZMG)		
	 <div data-bbox="1294 1993 1362 2011">1:600,000</div>	

Refer to the disclaimer at the beginning of this appendix.

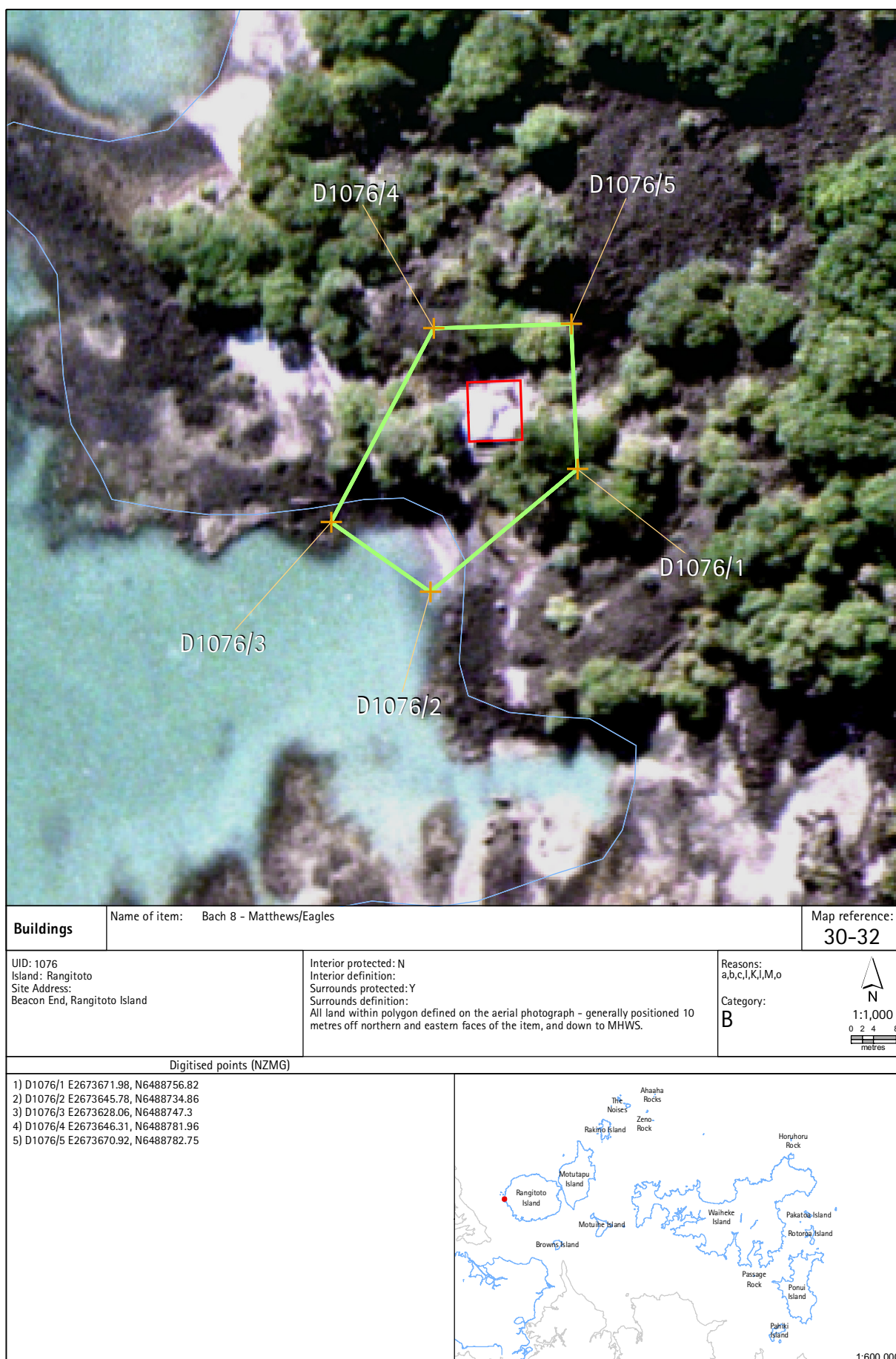

Refer to the disclaimer at the beginning of this appendix.



# Appendix 1b Schedule of buildings, objects, properties and places of special value - inner islands



<b>Buildings</b>	Name of item: Bach 107 - Kneebone. Including boatshed, shed and generator shed.	Map reference: 30-33
UID: 1077 Island: Rangitoto Site Address: Islington Bay, Rangitoto Island	Interior protected: N Interior definition: Surrounds protected: Y Surrounds definition: All land within polygon defined on the aerial photograph - generally positioned 10 metres off each external face of the item, including boatshed, shed and generator shed, and down to MHWS.	Reasons: a,b,c,e,l,K,I,M,o Category: B
Digitised points (NZMG)		
1) D1077/1 E2679503.49, N6490086.2 2) D1077/2 E2679512.54, N6490065.54 3) D1077/3 E2679486.60, N6490052.11 4) D1077/4 E2679471.82, N6490084.84 5) D1077/5 E2679486.78, N6490092.33 6) D1077/6 E2679481.92, N6490106.11 7) D1077/7 E2679502.89, N6490113.96 8) D1077/8 E2679512.79, N6490090.84		

Refer to the disclaimer at the beginning of this appendix.

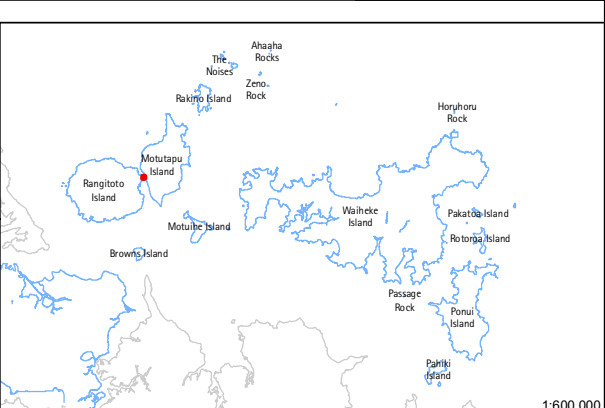

<b>Buildings</b>	Name of item: Bach 96 - Ellis	Map reference: 30-34
UID: 1078 Island: Rangitoto Site Address: Islington Bay, Rangitoto Island	Interior protected: N Interior definition: Surrounds protected: Y Surrounds definition: All land within polygon defined on the aerial photograph - generally positioned 10 metres off each external face of the item, and down to MHWS.	Reasons: a,c,d,f,i,j,k,l,m,o Category: B
Digitised points (NZMG) 1) D1078/1 E2679693.83, N6489938.51 2) D1078/2 E2679712.18, N6489962.4 3) D1078/3 E2679738.09, N6489940.73 4) D1078/4 E2679721.40, N6489918.04		
		

Refer to the disclaimer at the beginning of this appendix.