

Appendix 1g

Schedule of trees - inner islands

Contents	Page
1.0 Introduction	3
2.0 Key to reasons for scheduling trees	3
3.0 Disclaimer for all diagrams in appendix 1g	4
4.0 Diagrams of scheduled trees	4
5.0 Scheduled trees on Motuihe and Motutapu	43

Plan modification annotations



indicates where content is affected by proposed plan modification x.
refer to plan modification folder or website for details.



indicates where the content is part of plan modification x, which is
subject to appeal.

Underlined content to be inserted.

~~Struck through~~ content to be deleted.

1.0 Introduction

This appendix contains key information about scheduled trees. In particular it identifies:

- The location of scheduled trees, including the site surrounds.
- The category (A or B) applying to each tree.
- The reasons for scheduling each tree.

Scheduled trees are shown on the planning maps. [Part 7 - Heritage](#) contains the objectives, policies and rules applying to scheduled trees.

[Section 4.0](#) of this appendix contains diagrams identifying the location of scheduled trees. The diagrams are ordered according to their planning map reference number.

[Section 5.0](#) lists scheduled trees on Motuihe and Motutapu.

2.0 Key to reasons for scheduling trees

Each diagram includes a record of the reasons for scheduling the particular tree or group of trees. The reasons relate to the criteria identified in [appendix 4 - Criteria for scheduling heritage items](#). The list of reasons for scheduling trees is as follows:

Letter	Reason
A/a	Spatial characteristic
B/b	Form / visual appearance / character
C/c	Occurrence of the species
D/d	Provenance
E/e	Age
F/f	Environmental factors
G/g	Health of tree
H/h	Public accessibility
I/i	Visual importance to the site
J/j	Visual contribution to the landscape
K/k	Group significance
L/l	Associated with a person
M/m	Associated with an event
N/n	Social context
O/o	Natural history

The reasons are identified on each diagram in the following manner:

1. A capital letter (eg A, D, L) means that the scheduled tree or trees scored significantly (ie above the median) for this criteria.
2. A lower case letter (eg a, d, l) means that the scheduled tree or trees have scored moderately (i.e. below the median) for this criteria.
3. Where a letter is omitted, the scheduled tree or trees have not scored against this criteria.

Further information about the criteria for scheduling trees is contained in [appendix 4](#).

3.0 Disclaimer for all diagrams in appendix 1g

The diagrams show a green ellipse or circle (or several ellipses or circles) around the scheduled tree. The polygon (or polygons) form the definitive location of the scheduled tree.

Some diagrams may include parts of a tree extending below mean high water springs (MHWS). Areas below MHWS fall within the jurisdiction of the Auckland Regional Council, and are therefore outside the jurisdiction of this Plan. Any areas below MHWS are indicative and shown for information purposes only.

4.0 Diagrams of scheduled trees

Legend



Scheduled tree showing the approximate extent of dripline



Digitised point - coordinates derived from the NZMG (New Zealand Map Grid) base

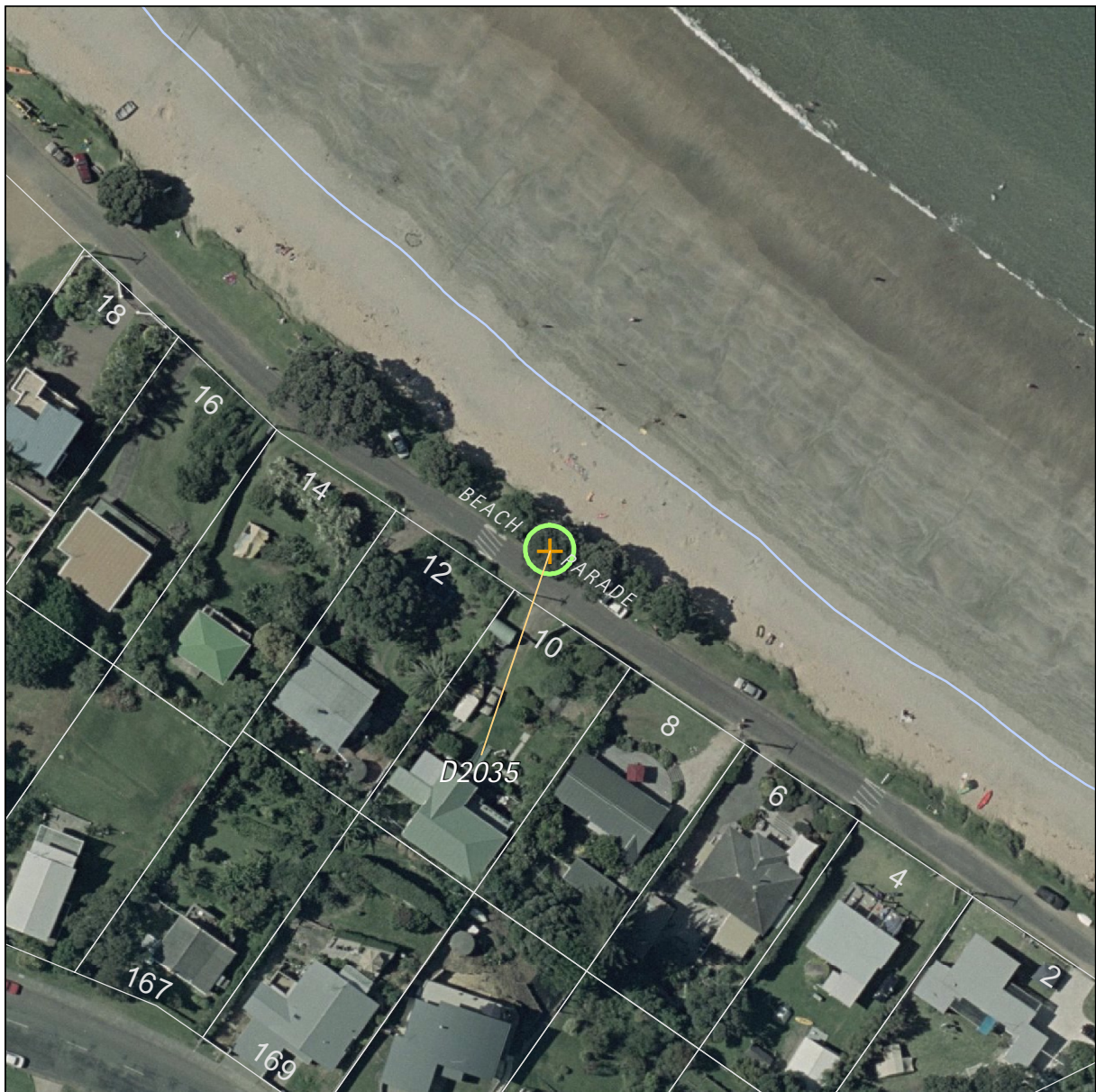

Trees		Map reference: 2-5		
Island: Waiheke Site Address: Beach Parade, (Road reserve, opposite No's.10-12 Beach Parade) Oneroa, Waiheke Island				
UID	Name of item	Reasons	Category	Digitised points (NZMG)
2035	<i>Metrosideros excelsa</i> (Pohutukawa)	B,d,e,F,G,H,I,J,K	B	D2035 E2690016.17, N6488964.98

Refer to the disclaimer at the beginning of this appendix.

Appendix 1g Schedule of trees - inner islands



Trees		Map reference: 2-6	
<p>Island: Waiheke Site Address: Beach Parade, (Road reserve, opposite No's. 14-16 Beach Parade) Oneroa, Waiheke Island</p>			
UID	Name of item	Reasons	Digitised points (NZMG)
2034	<i>Metrosideros excelsa</i> (Pohutukawa)	B,d,E,f,G,H,I,J,K	A
		D2034 E2689985.26, N6488987.18	

Refer to the disclaimer at the beginning of this appendix.



Trees		Map reference: 2-7		
Island: Waiheke Site Address: Beach Parade, (Road reserve, opposite No's. 18-20 Beach Parade) Oneroa, Waiheke Island				
UID	Name of item	Reasons	Category	Digitised points (NZMG)
2027	<i>Metrosideros excelsa</i> (Pohutukawa)	B,d,e,F,G,H,I,J,K	B	D2027 E2689953.99, N6489017.56

Refer to the disclaimer at the beginning of this appendix.

Appendix 1g Schedule of trees - inner islands



Trees		Map reference: 2-8	
Island: Waiheke Site Address: Beach Parade, (Road reserve, opposite No's. 24-26 Beach Parade) Oneroa, Waiheke Island			
UID	Name of item	Reasons	Digitised points (NZMG)
2031	<i>Metrosideros excelsa</i> (Pohutukawa)	B,d,E,f,G,H,I,J,K	A
		D2031 E2689899.58, N6489065.43	

Refer to the disclaimer at the beginning of this appendix.

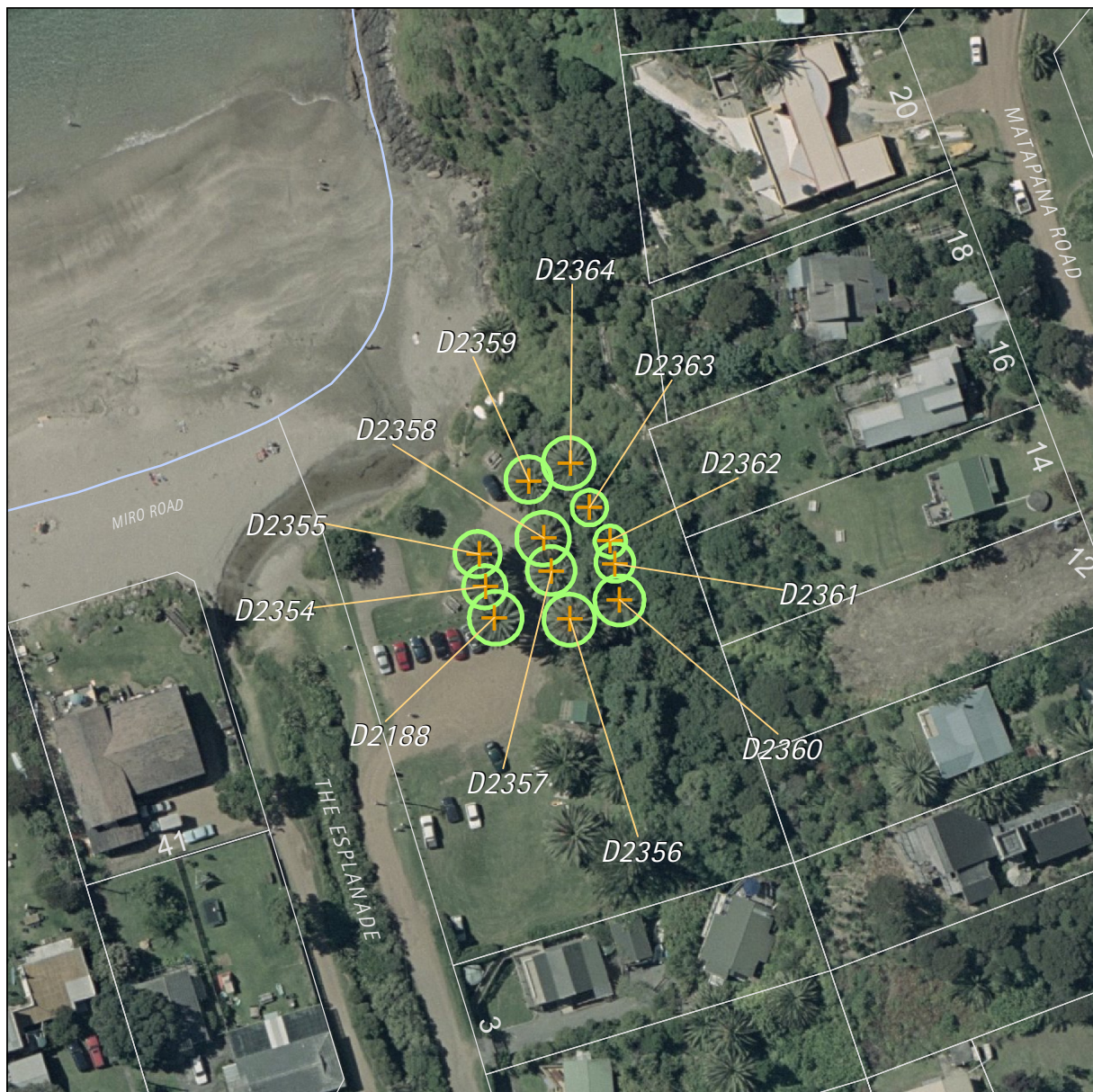

Trees		Map reference: 3-3		
Island: Waiheke Site Address: (Matapana reserve, eastern end of Palm Beach) Palm Beach, Waiheke Isla		 1:1,000 0 2 4 8 metres		
UID	Name of item	Reasons	Category	Digitised points (NZMG)
2188	Phoenix canariensis (Phoenix palm)	a,B,E,F,G,H,I,J,K	B	D2188 E2693034.09, N6489241.86
2354	Phoenix canariensis (Phoenix palm)	a,B,E,F,G,H,I,J,K	B	D2354 E2693032.81, N6489246.42
2355	Phoenix canariensis (Phoenix palm)	a,B,E,F,G,H,I,J,K	B	D2355 E2693031.90, N6489251.16
2356	Phoenix canariensis (Phoenix palm)	a,B,E,F,G,H,I,J,K	B	D2356 E2693045.21, N6489241.67
2357	Phoenix canariensis (Phoenix palm)	a,B,E,F,G,H,I,J,K	B	D2357 E2693042.48, N6489248.61
2358	Phoenix canariensis (Phoenix palm)	a,B,E,F,G,H,I,J,K	B	D2358 E2693041.38, N6489253.53
2359	Phoenix canariensis (Phoenix palm)	a,B,E,F,G,H,I,J,K	B	D2359 E2693039.19, N6489261.92
2360	Phoenix canariensis (Phoenix palm)	a,B,E,F,G,H,I,J,K	B	D2360 E2693052.49, N6489244.45
2361	Phoenix canariensis (Phoenix palm)	a,B,E,F,G,H,I,J,K	B	D2361 E2693051.82, N6489249.67
2362	Phoenix canariensis (Phoenix palm)	a,B,E,F,G,H,I,J,K	B	D2362 E2693051.15, N6489253.15
2363	Phoenix canariensis (Phoenix palm)	a,B,E,F,G,H,I,J,K	B	D2363 E2693048.08, N6489257.97
2364	Phoenix canariensis (Phoenix palm)	a,B,E,F,G,H,I,J,K	B	D2364 E2693045.27, N6489264.52

Refer to the disclaimer at the beginning of this appendix.

Appendix 1g Schedule of trees - inner islands

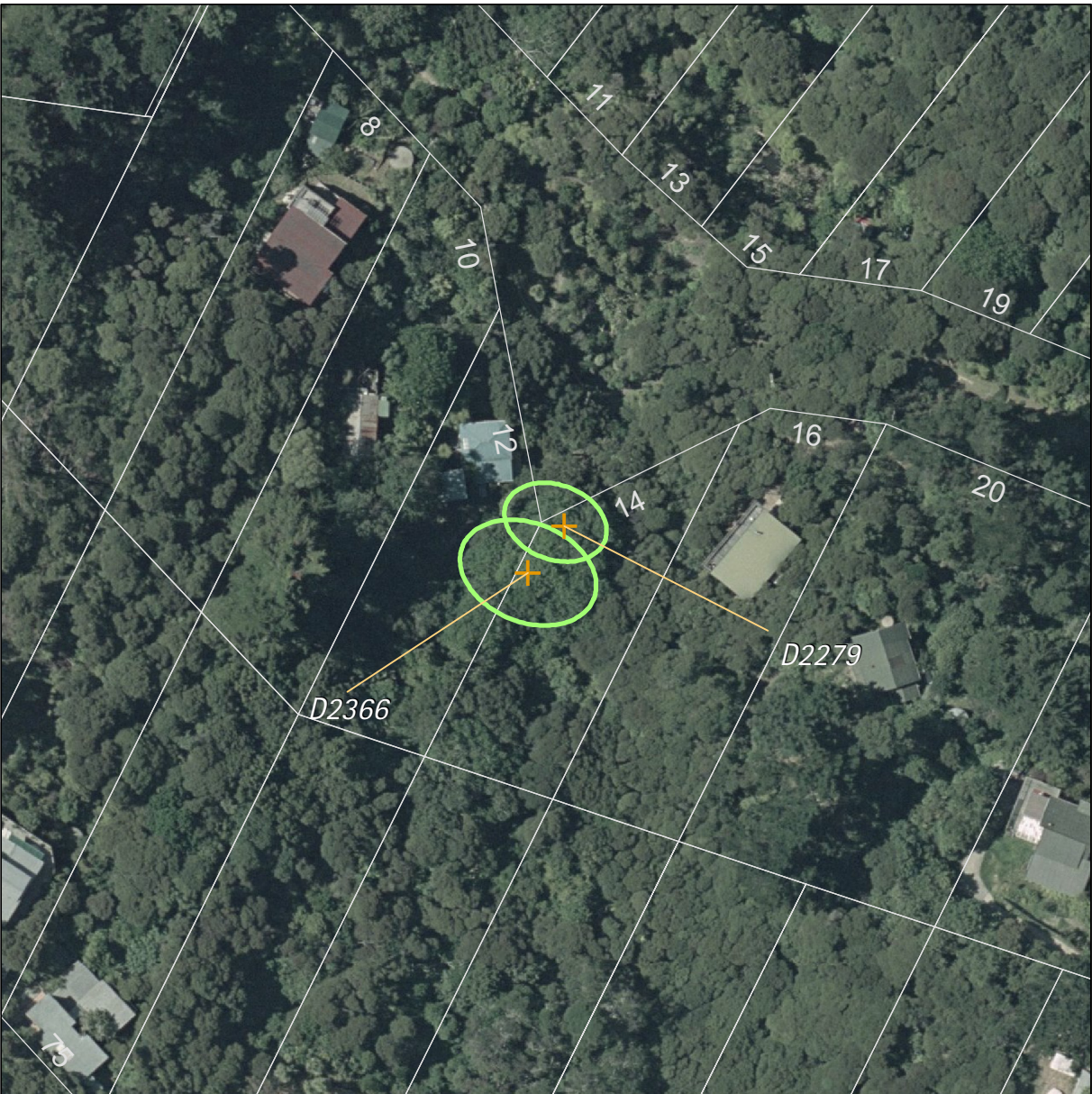

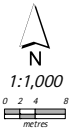
Trees				Map reference: 3-4
Island: Waiheke Site Address: 14, Te Aroha Ave, Hekerua Bay, Waiheke Island				
UID	Name of item	Reasons	Category	Digitised points (NZMG)
2279	Vitex lucens (Puriri)	a,B,D,E,F,G,h,I,j	A	D2279 E2691437.71, N6488941.38
2366	Vitex lucens (Puriri)	a,B,D,E,F,G,h,I,j	A	D2366 E2691432.43, N6488934.60

Refer to the disclaimer at the beginning of this appendix.

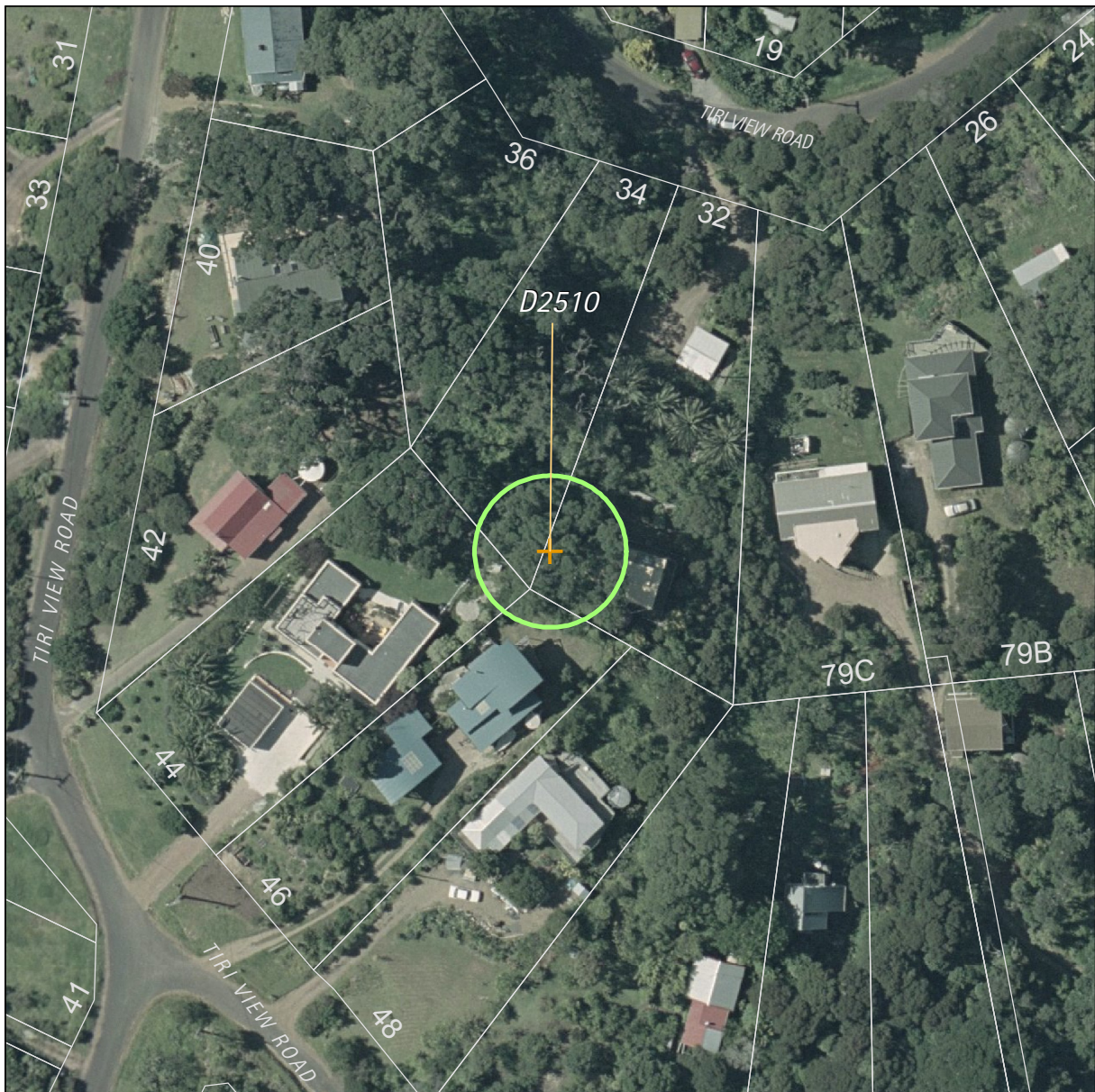

Trees		Map reference: 3-5		
Island: Waiheke Site Address: 32, Tiri View Road, Waiheke Island				
UID	Name of item	Reasons	Category	Digitised points (NZMG)
2510	<i>Metrosideros excelsa</i> (Pohutukawa)	a,b,d,E,f,G,h,I,J,K	A	D2510 E2692805.97, N6488837.00

Refer to the disclaimer at the beginning of this appendix.

Appendix 1g Schedule of trees - inner islands

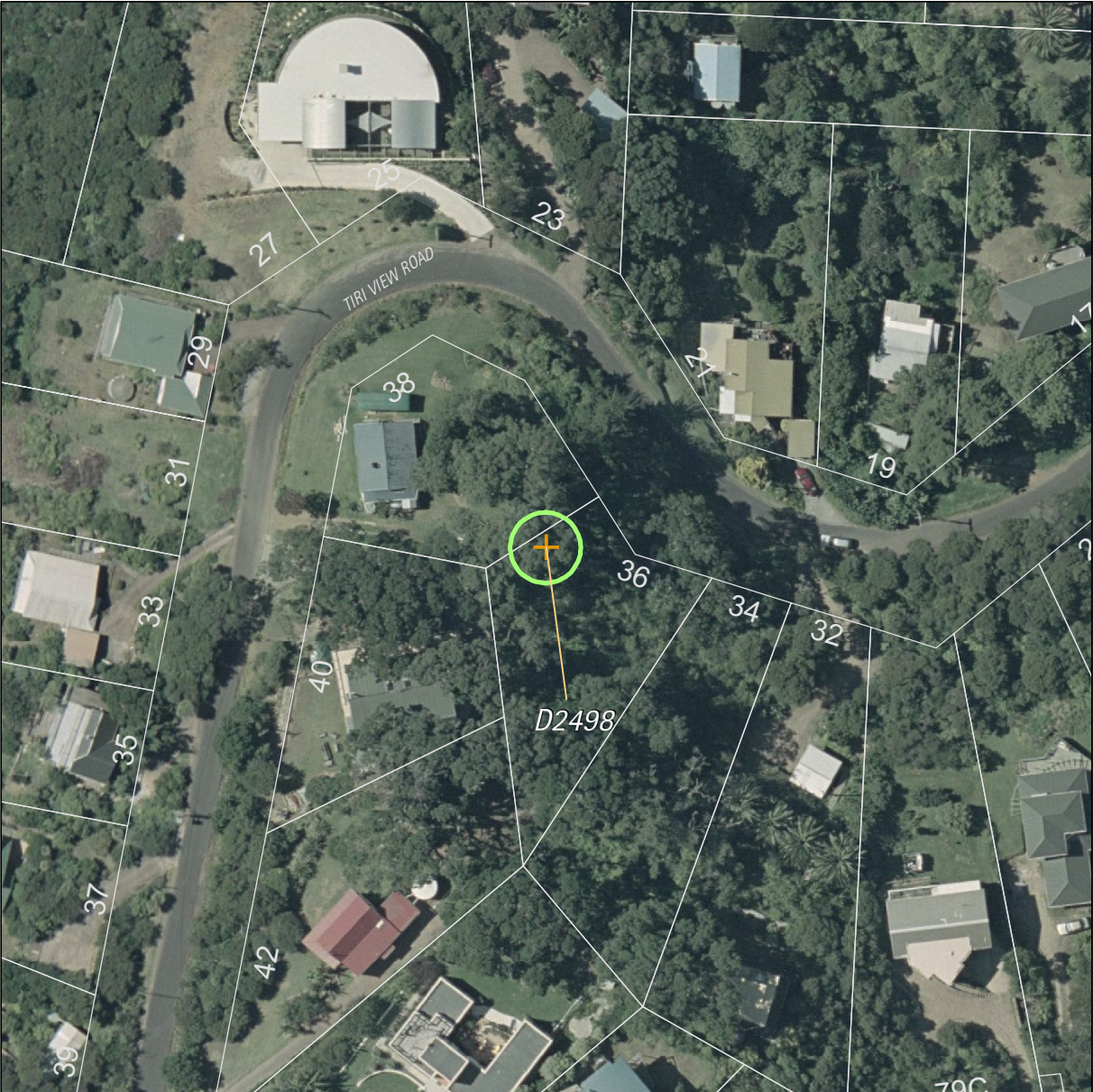

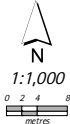
Trees		Map reference: 3-6		
Island: Waiheke Site Address: 36, Tiri View Road, Palm Beach, Waiheke Island				
UID	Name of item	Reasons	Category	Digitised points (NZMG)
2498	Metrosideros excelsa (Pohutukawa)	a,b,d,E,F,g,h,I,J,K	B	D2498 E2692788.86, N6488898.83

Refer to the disclaimer at the beginning of this appendix.

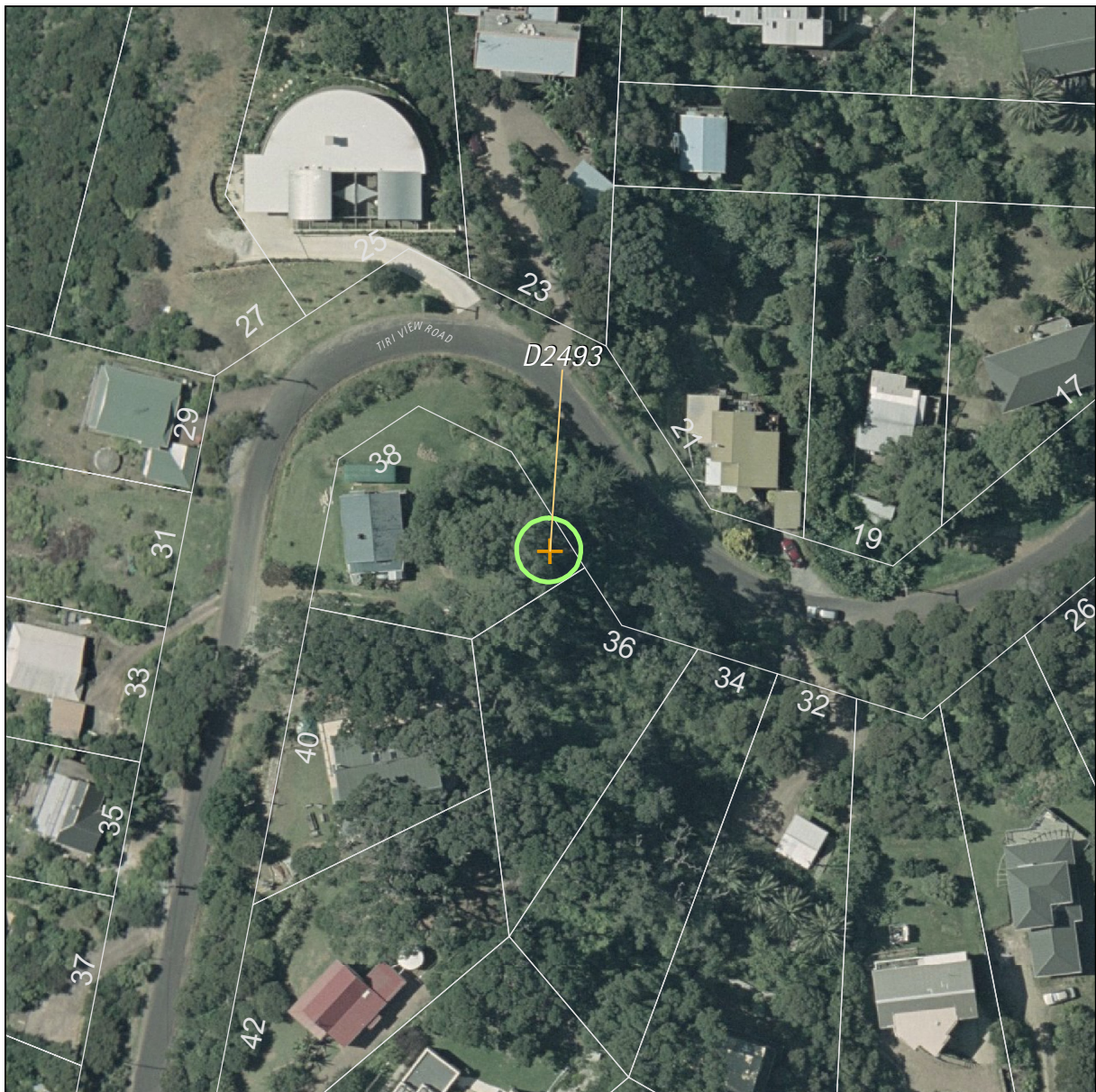

Trees		Map reference: 3-7		
Island: Waiheke Site Address: 38, Tiri View Road, Palm Beach, Waiheke Island				
UID	Name of item	Reasons	Category	Digitised points (NZMG)
2493	<i>Metrosideros excelsa</i> (Pohutukawa)	a,b,d,E,f,g,h,I,J,K	A	D2493 E2692791.45, N6488908.67

Refer to the disclaimer at the beginning of this appendix.